



KINGDOM OF CAMBODIA

Nation Religion King



Ministry of Planning

IDPOOR ATLAS

Identification of Poor Households

CAMBODIA

Results from Data Collection
Rounds 4 (2010) and 5 (2011)

August 2012



**World Food
Programme**

wfp.org

Financial support from the MDG Achievement Fund Joint Programme for Children, Food Security and Nutrition and the Federal Ministry for Economic Cooperation and Development of Germany (BMZ) is gratefully acknowledged.



Joint Programme for Children, Food Security and Nutrition in Cambodia



PREFACE

Rapid economic growth in Cambodia is transforming communities in ways unimaginable a decade ago. Yet poverty remains a problem throughout all regions of the country. Ensuring that poor households also experience the benefits of socioeconomic development will continue to require dedicated efforts and innovative solutions from the Royal Government, development partners and other stakeholders.

The Identification of Poor Households (IDPoor) Programme was established in 2006 within the Ministry of Planning to officially establish national procedures for identification of poor households and to realise their implementation throughout Cambodia. Service providers can use IDPoor data to directly target development services and assistance to the poorest households in a village or a geographical area. Such targeted assistance helps to lift poor households out of poverty and to protect them from the impact of shocks which may deepen their poverty.

A primary function of the IDPoor Programme is to provide regularly updated information on poor households to a wide range of Royal Government and non-governmental service providers to assist the planning and implementation of poverty reduction programmes in Cambodia. To date, the IDPoor Programme has fulfilled this mandate by sharing general standardised reports of IDPoor information on CD-ROM and accommodating case-by-case requests for more in-depth access to the information.

The IDPoor Atlas represents the next step in the evolution of information sharing between the IDPoor Programme and service providers. This tool gives users access to recently collected IDPoor information in various new formats— maps, tables and charts— that enhance its visualisation, comparison, and interpretation. In addition, the IDPoor Atlas provides useful analyses of the underlying socioeconomic characteristics of poor households identified in Rounds 4 (2010) and 5 (2011) that has only recently been made possible through modifications to the IDPoor database. It is hoped that these improvements in presentation and availability of IDPoor data will further promote its usage and facilitate more effective planning and targeting of poverty reduction programmes throughout the country.

I would like to express our appreciation to all the partner organisations that have contributed to the establishment and functioning of the IDPoor Programme. I would also like to thank the World Food Programme for their financial support and Data for Development Consulting for their technical assistance in developing this IDPoor Atlas. Finally, special thanks go out to individuals and communities involved in the implementation of the IDPoor Programme. 

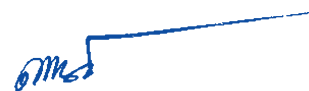

CHHAY THAN
Senior Minister
Minister of Planning

CONTENTS

Preface	i
Contents	ii
Introduction	1
Background	1
IDPoor Atlas	4
Methodology	5
Secondary Analysis of Sections C & D	5
Structure of IDPoor Atlas	6
Discussion	7
Information on Poor Households by Province	9
Cambodia	10
Information on Poor Households by District	15
Banteay Meanchey	16
Battambang	20
Kampong Chhnang	24
Kampong Speu	28
Kampot	32
Kandal	36
Koh Kong	40
Kratie	44
Mondul Kiri	48
Preah Vihear	52
Prey Veng	56
Pursat	60
Ratanak Kiri	64
Siem Reap	68
Preah Sihanouk	72
Svay Rieng	76
Takeo	80
Otdar Meanchey	84
Kep	88
Pailin	92
Poor Household Data by Administrative Area	97
Poor Household Data – Socioeconomic Characteristics	98
Poor Household Data – Special Circumstances	106
Poor Household Data – Age and Sex Distribution	114

INTRODUCTION

Background

Government and non-governmental organisations have been planning and implementing poverty-oriented development programmes in Cambodia for many years. However, the process of identifying poor households for these programmes was not standardised—organisations routinely developed and applied their own procedures and criteria for targeting programme beneficiaries. The result of this was that information collected on poor households was not generally comparable between or shared among various institutions.

To address these problems, the Identification of Poor Households (IDPoor) Programme was established in 2006 within the Ministry of Planning (MoP).¹ Through the IDPoor Programme, the Royal Government of Cambodia aims to more efficiently achieve poverty reduction by providing a national, standardised mechanism for identifying poor households in need of assistance and encouraging the equitable distribution of resources to priority regions. The IDPoor Programme pursues these objectives by:

- Creating a unified system of household poverty targeting;
- Reducing duplication of efforts in targeting the same locations by different agencies;
- Enabling agencies to use limited resources more efficiently;
- Reducing conflict in communities due to community acceptance of results.

The IDPoor Programme produces regularly updated data on poor households for a wide range of Government and non-governmental service providers that allows them to target their services and assistance directly to the poorest and most vulnerable. The system enables two levels of targeting:

1. Geographic Targeting: Household poverty-level information can be aggregated by administrative area (commune, district, and province levels) to compare and identify priority regions for assistance.
2. Household Targeting: Poor households are given Equity Cards that service providers can use to target development assistance to poor households and the individual members within them.

Institutionalisation of IDPoor

The National Social Protection Strategy for the Poor and Vulnerable (2011–2015) recognises the IDPoor Programme as an integral part of the Government’s efforts to reduce poverty, stating:

MoP’s contribution to identifying and targeting the poor through IDPoor is acknowledged as creating the basis for strengthening social protection provision and ensuring a streamlined approach to delivery.²

In December 2011, the Government of Cambodia went further by issuing Sub-decree No. 291, formalising the MoP as the Government agency responsible for Identification of Poor Households and declaring that Government and non-governmental poverty reduction programmes and projects must primarily use IDPoor data as their source for providing services or assistance to poor households.³

¹ Funding and technical assistance for Rounds 4 and 5 were provided by the Royal Government of Cambodia, the Australian Agency for International Development (AusAID), the European Union, the Federal Republic of Germany (technical assistance implemented by Deutsche Gesellschaft für Internationale Zusammenarbeit, GIZ) and UNICEF.

² See *National Social Protection Strategy for the Poor and Vulnerable (2011–2015)* [www.card.gov.kh].

³ See *Sub-decree on Identification of Poor Households* [www.mop.gov.kh].

IDPoor Coverage

Five rounds of the Identification of Poor Households have been conducted since 2007. The first three rounds, from 2007–2009, were implemented jointly by the MoP and partner organisations (NGOs) in a total of 7,114 villages in 17 provinces (some provinces were only partially covered).⁴

Since 2010, the Identification of Poor Households has been coordinated solely through national structures. In 2010, Round 4 of data collection covered 6,441 villages in 11 provinces; in 2011, Round 5 was conducted in another 4,227 villages in 9 provinces (see Figure 1 and Table 1).⁵

Figure 1. IDPoor Coverage 2010–2011



Table 1. Administrative Areas Covered by Identification of Poor Households (2010 & 2011)

Province	Districts Covered	% Total Districts	Communes Covered	% Total Communes	Villages Covered	% Total Villages
2010 (Round 4)						
Pailin	2	100	8	100	81	97.6
Preah Vihear	8	100	49	100	214	100
Kratie	6	100	46	100	249	99.6
Otdar Meanchey	5	100	24	100	282	100
Pursat	6	100	49	100	499	99.2
Kampong Chhnang	8	100	69	100	559	99.3
Banteay Meanchey	9	100	64	100	643	99.8
Battambang	14	100	95	99.0	805	99.5
Siem Reap	12	100	100	100	912	98.5
Kandal	11	100	147	100	1,079	99.6
Takeo	10	100	96	96.0	1,118	100
2011 (Round 5)						
Kampong Speu	8	100	87	100	1,364	100
Kampot	8	100	89	96.7	474	98.3
Kep	2	100	5	100	16	100
Koh Kong	7	100	28	96.6	108	90.0
Mondul Kiri	5	100	21	100	100	100
Preah Sihanouk	4	100	21	80.8	92	82.1
Prey Veng	13	100	115	97.5	1,144	99.7
Ratanak Kiri	9	100	49	100	245	100
Svay Rieng	8	100	79	98.8	684	99.1
Total	155	100	1,241	99.36	10,668	99.2

⁴ The IDPoor Programme classifies the different data collection activities in the provinces as “Rounds”: Round 1 was conducted in 2007, Round 2 in 2008, Round 3 in 2009, Round 4 in 2010, and Round 5 in 2011. Most areas of Kampong Cham, Kampong Thom, and Stung Treng were covered during Rounds 1–3; IDPoor data for these three provinces will be updated during Round 6 (2012). For more information on administrative areas covered during Rounds 1–5, visit the IDPoor Programme’s website [www.mop.gov.kh].

⁵ The Identification of Poor Households only covered rural areas during Rounds 1–5; the MoP plans to develop a tool and process for identifying poor households in urban areas in the near future.

Starting from 2012, the IDPoor Programme plans to update its information on poor households for all administrative areas every three years. The implementation schedule takes into account service providers' need for up-to-date information and maximises the population covered each year given the available resources.

IDPoor Procedures

The Identification of Poor Households follows a 7-step process that emphasises full participation of the communes and validation of the results by village members⁶ (see Figure 2).

Household Questionnaire Scoring System

In Step 3 of the process, a Village Representative Group (VRG) selects and interviews households using a standard household questionnaire⁷; interviews are conducted by VRG members themselves, whose local knowledge makes it easier to verify whether respondents are accurately reporting their situation, as well as to assess the special circumstances of households.

The household questionnaire aims to optimise comparability of the identification results between households and administrative areas. The household questionnaire is divided into four sections (A, B, C, and D). Sections A and B record administrative and demographic information of the households, respectively.

Section C of the household questionnaire collects information regarding various socioeconomic characteristics of poverty which are easily observable and verifiable, including household construction materials, main income activity, asset ownership, and dependency ratio. Responses to these questions are weighted and summed to produce an IDPoor Score for every interviewed household, whereby the highest IDPoor Scores are associated with the poorest households.⁸

Figure 2. Steps for Identification of Poor Households

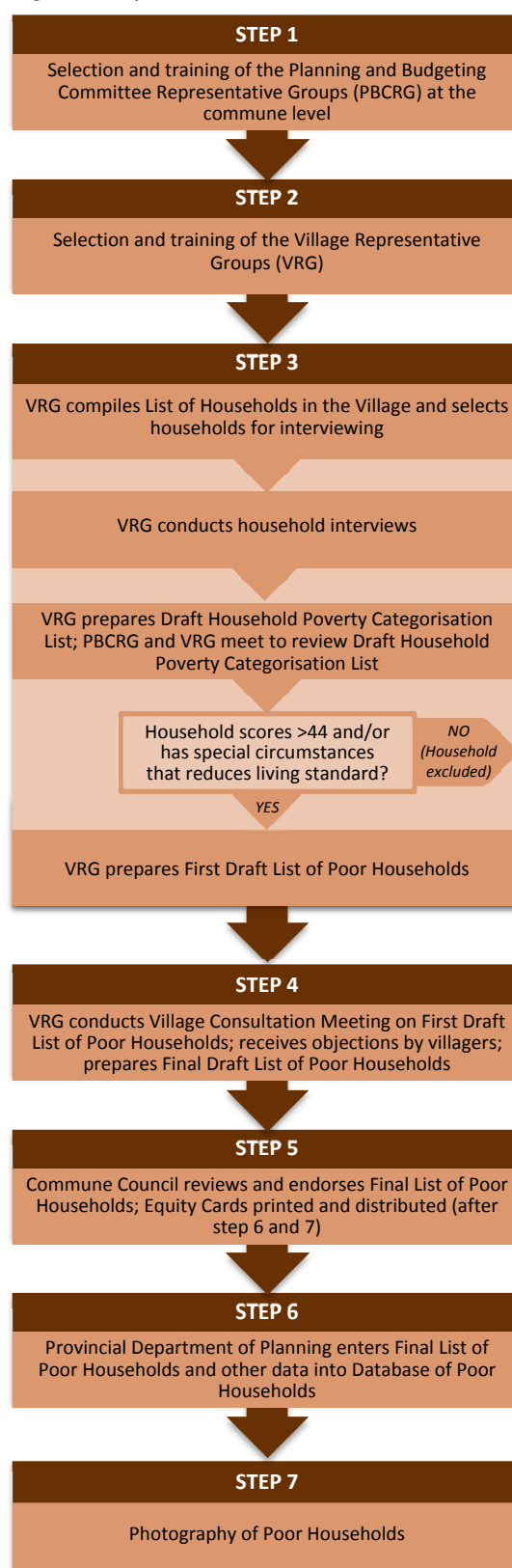

⁶ See *Implementation Manual on the Procedures for Identification of Poor Households* [www.mop.gov.kh].

⁷ See *Household Questionnaire for Identification of Poor Households* [www.mop.gov.kh].

⁸ The weights given to each question were determined in close consultation with communities throughout Cambodia; as such, the contribution of a socioeconomic characteristic to a household's IDPoor Score conveys the relative importance of the characteristic in understanding poverty as defined by the communities themselves.

Special Household Circumstances

In addition to the IDPoor Score generated from Section C, the household questionnaire includes a fourth module (Section D) that allows the VRG to assess whether special circumstances exist within the household that could affect its poverty status. The questions collect information pertaining to any major crises the household might have recently faced, school absences by household members aged 6–11 years, and circumstances that could either reduce or improve the household's living standards (e.g. head of household is disabled or a widow with 3 or more small children or remittances from children or relatives).

Determination of Household Poverty Level

IDPoor Score cut-offs have been established to classify households according to three poverty categories: "Poor Level 1" (59–68 points, "very poor"), "Poor Level 2" (45–58 points, "poor"), and "Other" (< 45 points, "not poor"). In addition, households identified to have special circumstances are reviewed by the VRG to determine whether the circumstances impact their poverty status. Following this step, a First Draft List of Poor Households is prepared and publicly displayed in the community for villagers' review. The VRG then organises a Village Consultation Meeting to receive villager objections to the First Draft List that will inform any final changes to the households' poverty status. The VRG then produces a Final List of Poor Households that is submitted to the Chief of Commune Council for endorsement. The process results in a List of Poor Households that categorises households as either Poor Level 1 or Poor Level 2.

IDPoor Atlas⁹

In an effort to expand the amount of IDPoor data available to service providers for programme planning and targeting, in 2011 the IDPoor Programme partnered with World Food Programme to modify the existing Database of Poor Households to accommodate the additional information collected in Sections C and D of the household questionnaire.

In May 2012, as a means of promoting the utilisation of IDPoor data in accordance with Sub-decree No. 291, the MoP and WFP collaborated to make recently collected IDPoor data (2010 & 2011) available in a format that encourages more effective targeting of poverty reduction programmes in Cambodia.

That effort resulted in the production of this IDPoor Atlas. The IDPoor Atlas is a planning tool which has as its main objective the presentation of IDPoor information in a way that facilitates its use by service providers for planning their poverty reduction programmes. Achieving this objective required condensing the available IDPoor data and distilling its main findings into one location for programme managers and decision-makers alike. The two key elements of this process involved:

1. Presenting 2010–2011 IDPoor data in a format that emphasised maps, graphs and tables to enhance visualisation, comparison and interpretation;
2. Conducting more extensive analyses of IDPoor data from Sections C and D of the household questionnaire to explore and synthesise the key characteristics of poor households according to poverty category, main income activity, and administrative area.

The IDPoor data and analyses contained in this hard-copy IDPoor Atlas are presented at the national, provincial, and district levels. The IDPoor Programme plans to make these data and analyses available at the commune level via digital format in the near future.

⁹ The term *Atlas* represents a concept and refers to a book or bound collection of maps, tables and charts to illustrate a particular subject.

METHODOLOGY

Secondary Analysis of Sections C & D

In order to explore the underlying characteristics of poor households, descriptive statistics were first produced of the data from Sections C and D of the household questionnaire and disaggregated according to poverty category, main income activity (i.e. growing rice, fishing, or other), and administrative area. The descriptive statistics were presented in this fashion because these classifications represent, from a poverty reduction perspective, the most useful segmentations for programme planning and targeting available in the IDPoor data.

After obtaining a basic overview of the IDPoor data, the various socioeconomic characteristics of poverty queried in Section C were categorised into four main groups (each of which were composed of one or more subgroups) to explore whether the frequency of these characteristics varied according to poverty category, main income activity, and administrative area (see Table 2).

Table 2. Socioeconomic Characteristic Analysis (Sub)Groups

Socioeconomic Group	Socioeconomic Subgroup	Socioeconomic Characteristics
Housing	Housing	Roofing material
		Wall material
		Condition of house
		Floor area of house
Ownership	Assets	Owens radio, mobile phone, battery charger, etc.
	Livestock	Raises fish and/or owns pigs, cows, buffaloes, etc.
	Transportation	Owens bicycle, motorbike, boat, etc.
Productivity	Active Members	Members cannot produce income
	Income Generation	Grows rice, fishes, other
Food Security	Food Security	Borrowed rice in last 12 months

To assess the variation in frequency, the scores of each subgroup were summed and divided by the total score possible for that subgroup. This *percentage of maximum subgroup score* was computed for each subgroup and compared by poverty category, main income activity, and administrative area. The percentage of maximum subgroup score (P) was calculated according to:

$$P = \frac{\sum_{i=1}^n x_{s,i}}{n \times x_{s,\max}}$$

n – number of households in an administrative area
 $x_{s,i}$ – household questionnaire score for subgroup s of household i
 $x_{s,\max}$ – maximum possible score for subgroup s

With this information, service providers whose poverty reduction programmes target specific socioeconomic characteristics of poverty can assess in which administrative areas these characteristics appear most frequently and target programme resources accordingly.

Next, the four main groups were assessed to determine whether their contribution to the IDPoor Score varied according to poverty category, main income activity, and administrative area. These percentage contributions to IDPoor Score (C) were calculated according to:

$$C = \frac{\sum_{i=1}^n x_{g,i}}{\sum_{i=1}^n X_i}$$

n – number of households in an administrative area
 $x_{g,i}$ – household questionnaire score for group g of household i
 X_i – total IDPoor Score for household i

Structure of IDPoor Atlas

The IDPoor Atlas was designed to provide users with both a snapshot and more in-depth view of the Identification of Poor Households data from 2010 and 2011. The first two sections present information on poor households at the provincial and district levels, respectively, structured according to a four-page repeating pattern:

1. Page A contains a map showing the percentage of poor households by administrative area;
2. Page B provides more detailed information on the classification of poor households in table and chart format by administrative area;
3. Page C contains a map showing the number of poor households by administrative area;
4. Page D displays more detailed analyses of the underlying socioeconomic characteristics of poor households in table and chart format by administrative area.

The final section provides a more exhaustive overview of all the poor household data collected from the household questionnaire by administrative area, including expanded analyses of the information captured in Sections C and D (socioeconomic characteristics and special circumstances) and a breakdown of the distribution of poor household members by age and sex.

To better interpret the IDPoor data presented in the following sections, it is necessary to understand the geographical distribution of Cambodia's population. Figure 3 below shows the population density by commune to provide this important context.

Figure 3. Population Density by Commune (Population Census, 2008)¹⁰

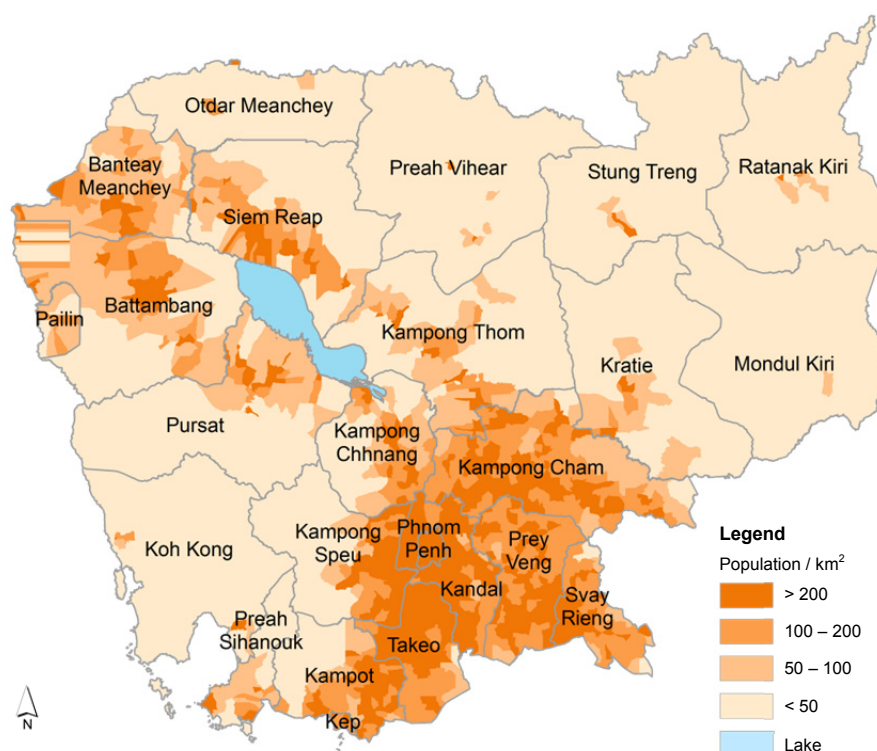

¹⁰ General Population Census of Cambodia 2008. National Institute of Statistics, Cambodia.

DISCUSSION

One finding of the secondary analysis was the inability to form generalisations about the underlying socioeconomic characteristics of poor households. Because information from Sections C and D of the household questionnaire was only entered for poor households into the Database for Poor Households, it was not possible to compare the frequency and distribution pattern of socioeconomic characteristics between poor and non-poor households. In the future, the socioeconomic information for non-poor households will be needed in order to identify distinctions that could be exploited for planning and targeting poverty reduction programmes.

Furthermore, outside of special circumstances, a household must score at least 45 points in Section C of the household questionnaire to be categorised as Poor Level 1 or Poor Level 2. Since the range of possible points in Section C is 0–68, this meant that the actual range of IDPoor Scores that could be analysed was quite narrow (45–68; mean: 57). Because there are only 10 scoring questions in Section C, and the range of their weights is quite broad (e.g., responses to Question 7 are weighted 0, 5 or 10), the narrow range of high scores observed could only have resulted from a very small set of response variations to individual questions. As a result, it was very difficult to highlight interesting patterns according to socioeconomic characteristics and special circumstances between poverty category, main income activity, and administrative area.

Nevertheless, a primary interest of the secondary analysis was to identify any differences between Poor Level 1 and Poor Level 2 households that might inform the design of poverty reduction programmes. At the national level, the largest difference in the underlying socioeconomic characteristics of Poor Level 1 and Poor Level 2 households was observed within the Food Security subgroup (23-percentage-point difference). This finding suggests that, at the national level, the most consistent socioeconomic characteristic associated with Poor Level 1 households was the amount of time a household owed or borrowed rice from other households in the 12 months preceding the interview. The next most reliable predictor of Poor Level 1 status was Income Generation, such that households with a large proportion of members unable to produce an income (e.g., due to young or old age, poor health, or disability) were more likely to be categorised as Poor Level 1. It is important to note, however, that the patterns of these underlying socioeconomic characteristics fluctuate according to administrative area, and service providers are encouraged to interpret specific findings in a way that best supports their planning and targeting needs.

A map of South Africa with its provincial boundaries outlined in white. The map is set against a solid orange background. A dark grey horizontal bar is positioned across the middle of the map, containing the title text in white.

Information on Poor Households by Province (2010 – 2011)

Percentage of Poor Households Cambodia (2010 - 2011)

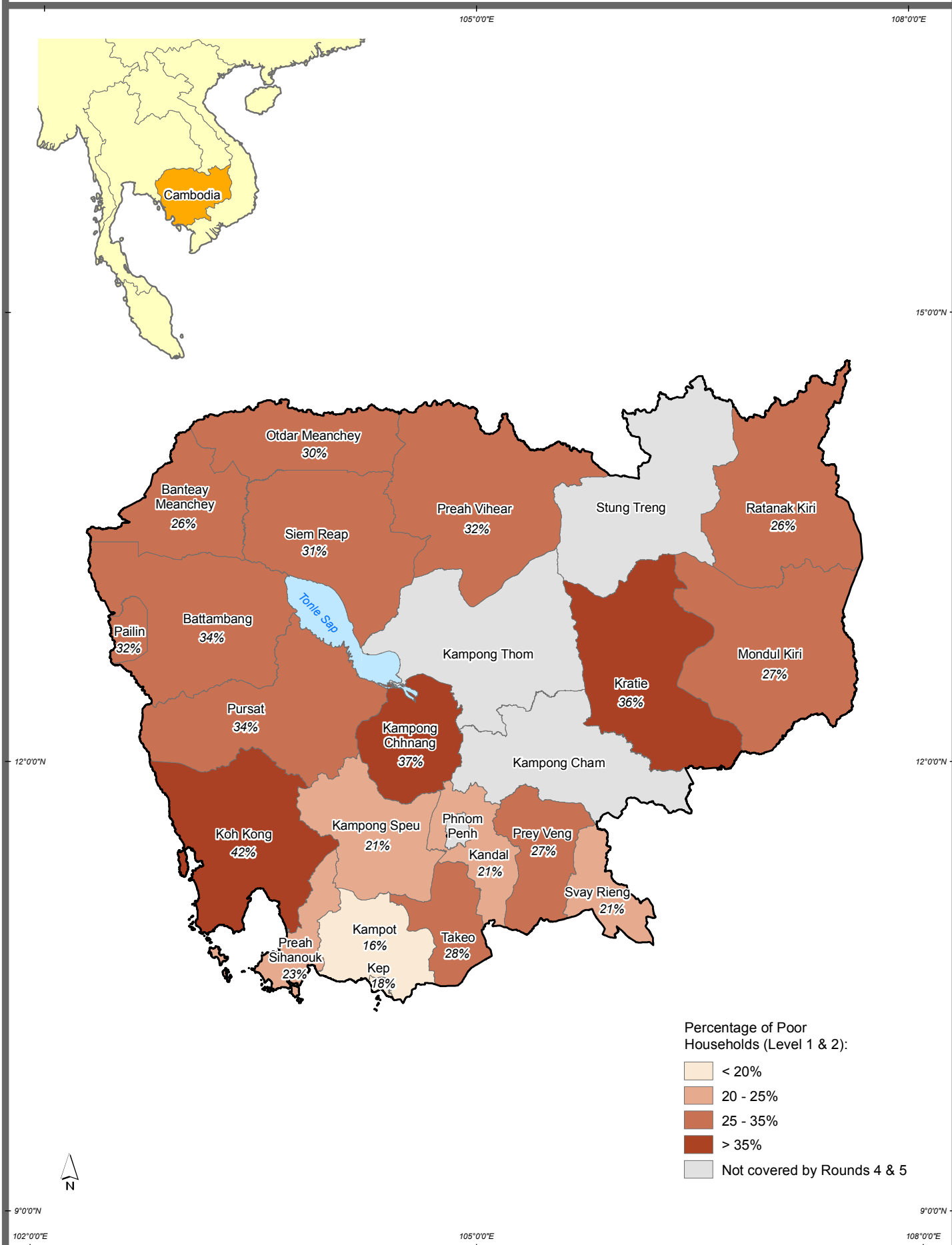

Classification of Poor Households Cambodia (2010 - 2011)¹

CLASSIFICATION OF POOR HOUSEHOLDS BY PROVINCE²

Province	Total households in coverage area ³	Poor Households by poverty category						Sex head of Poor Households by poverty category ⁴					
		Poor Level 1		Poor Level 2		Total		Poor Level 1		Poor Level 2		Total	
		Number	%	Number	%	Number	%	% Female	% Male	% Female	% Male	% Female	% Male
Banteay Meanchey [†]	143,142	15,965	11.2	20,978	14.7	36,943	25.8	30.0	70.0	24.2	75.8	26.7	73.3
Battambang [†]	224,343	39,045	17.4	37,421	16.7	76,466	34.1	30.5	69.5	26.2	73.8	28.4	71.6
Kampong Cham	-	-	-	-	-	-	-	-	-	-	-	-	-
Kampong Chhnang [†]	106,706	19,633	18.4	19,488	18.3	39,121	36.7	36.2	63.8	29.3	70.7	32.7	67.3
Kampong Speu [‡]	159,099	15,486	9.7	17,941	11.3	33,427	21.0	43.2	56.8	34.2	65.8	38.4	61.6
Kampong Thom	-	-	-	-	-	-	-	-	-	-	-	-	-
Kampot [‡]	130,146	9,511	7.3	10,798	8.3	20,309	15.6	43.5	56.5	36.0	64.0	39.5	60.5
Kandal [†]	260,422	20,007	7.7	35,962	13.8	55,969	21.5	39.0	61.0	30.6	69.4	33.6	66.4
Koh Kong [‡]	18,804	3,582	19.0	4,378	23.3	7,960	42.3	38.9	61.1	32.2	67.8	35.2	64.8
Kratie [†]	65,374	10,838	16.6	12,786	19.6	23,624	36.1	26.1	73.9	20.7	79.3	23.2	76.8
Mondul Kiri [†]	12,750	1,080	8.5	2,323	18.2	3,403	26.7	32.8	67.2	21.2	78.8	24.9	75.1
Phnom Penh	-	-	-	-	-	-	-	-	-	-	-	-	-
Preah Vihear ^{†‡}	31,379	4,342	13.8	5,765	18.4	10,107	32.2	25.7	74.3	20.3	79.7	22.6	77.4
Prey Veng [†]	247,187	28,784	11.6	37,905	15.3	66,689	27.0	50.8	49.2	42.4	57.6	46.0	54.0
Pursat [†]	88,518	15,135	17.1	14,752	16.7	29,887	33.8	40.7	59.3	34.2	65.8	37.5	62.5
Ratanak Kiri [†]	32,555	3,129	9.6	5,359	16.5	8,488	26.1	26.3	73.7	17.8	82.2	20.9	79.1
Siem Reap [†]	172,260	24,758	14.4	28,131	16.3	52,889	30.7	31.3	68.7	28.2	71.8	29.6	70.4
Preah Sihanouk [†]	23,405	2,459	10.5	2,867	12.2	5,326	22.8	44.4	55.6	42.6	57.4	43.5	56.5
Stung Treng	-	-	-	-	-	-	-	-	-	-	-	-	-
Svay Rieng [†]	126,027	10,294	8.2	16,164	12.8	26,458	21.0	49.4	50.6	37.6	62.4	42.2	57.8
Takeo [†]	198,738	24,233	12.2	31,756	16.0	55,989	28.2	44.1	55.9	37.3	62.7	40.3	59.7
Otdar Meanchey [†]	43,436	6,312	14.5	6,620	15.2	12,932	29.8	29.4	70.6	22.8	77.2	26.0	74.0
Kep [†]	7,826	466	6.0	971	12.4	1,437	18.4	36.5	63.5	31.9	68.1	33.4	66.6
Pailin [†]	13,261	2,597	19.6	1,646	12.4	4,243	32.0	20.0	80.0	17.3	82.7	18.9	81.1
Total	2,105,378	257,656	12.2	314,011	14.9	571,667	27.2	37.6	62.4	31.4	68.6	34.2	65.8

[†] Covered by Round 4 (2010); [‡] Covered by Round 5 (2011); ^{*} Information for Preah Vihear province incomplete in Database of Poor Households

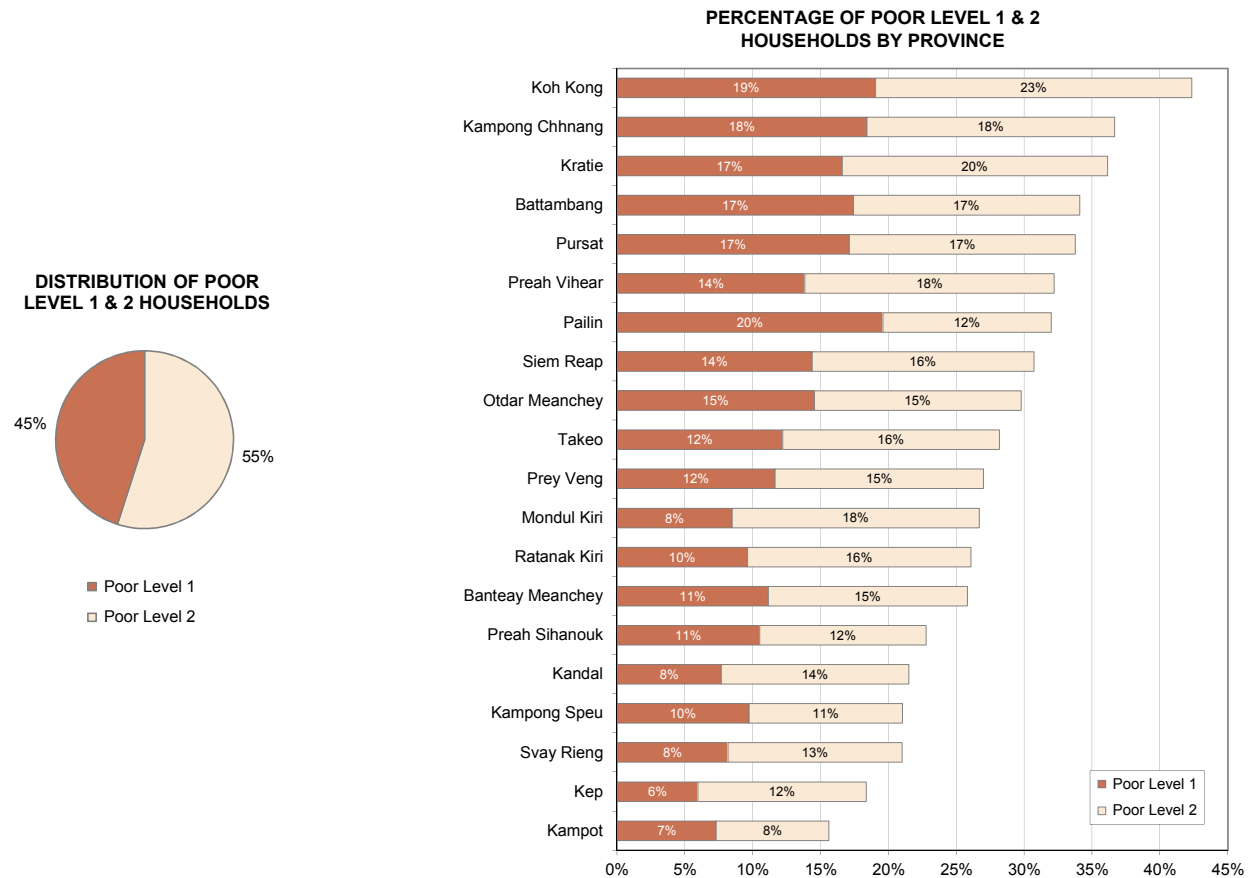

¹ Source: MoP, Identification of Poor Households Programme (Rounds 4 & 5)

² Note: Dash denotes administrative area not covered by Rounds 4 & 5 of the IDPoor Programme

³ Note: Total number of Poor and non-Poor Households covered by Rounds 4 & 5 of the IDPoor Programme

⁴ Note: According to the Population Census 2008, 26% of all households in Cambodia were female-headed

Number of Poor Households Cambodia (2010 - 2011)

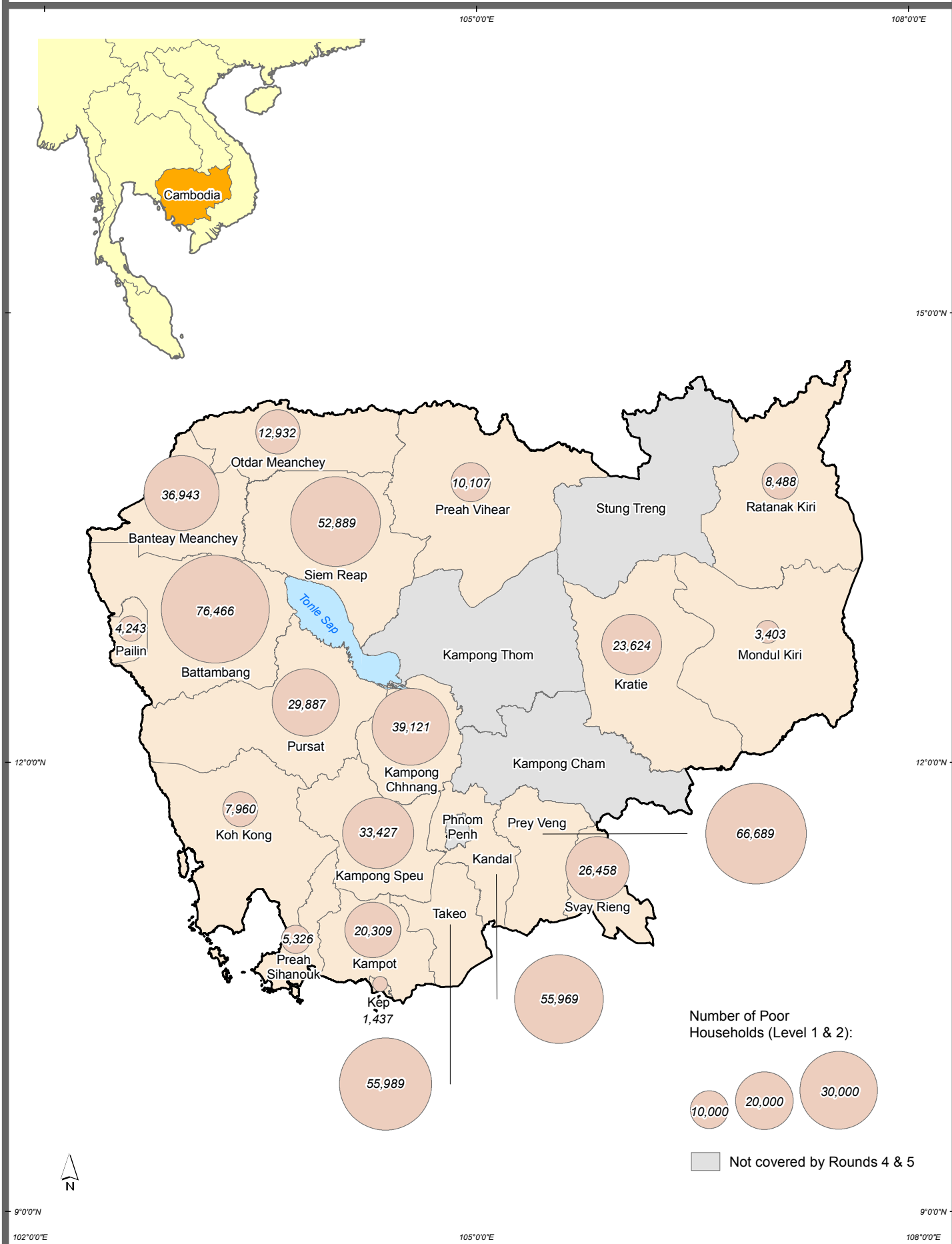

Data Source:
Ministry of Planning (MoP)
Identification of Poor Households Programme
Map produced: MoP, August 2012

0 25 50 100
Kilometers

Boundary Source:
Ministry of Land Management,
Urban Planning, and Construction
Department of Geography 2008, GAUL and GIST

Socioeconomic Characteristics of Poor Households Cambodia (2010 - 2011)¹

PERCENTAGE MAXIMUM IDPOOR SCORE OF SOCIOECONOMIC CHARACTERISTICS^{2,3}

Poverty category	Total Poor Households in coverage area ⁴	Housing	Ownership			Productivity		Food security
		% Max.	% Max.	% Max.	% Max.	% Max.	% Max.	% Max.
Poor Level 1	257,656	92.8	96.7	96.3	96.9	81.4	93.7	86.0
Poor Level 2	314,011	75.7	82.5	84.8	86.3	64.4	74.5	62.6
Main income activity								
Growing Rice	330,938	83.3	89.8	85.6	90.7	71.0	75.7	72.8
Fishing	14,812	85.0	85.3	95.4	79.1	77.4	88.6	68.2
Other	211,471	83.6	87.9	96.7	92.7	73.6	94.7	74.3
Province								
Banteay Meanchey [†]	36,943	84.8	90.1	96.0	93.5	72.1	82.9	69.9
Battambang [†]	76,466	84.2	89.0	94.2	92.4	76.3	82.6	74.6
Kampong Cham	-	-	-	-	-	-	-	-
Kampong Chhnang [†]	39,121	85.3	90.7	84.8	88.1	75.7	85.7	76.7
Kampong Speu [‡]	33,427	81.1	88.4	86.4	90.4	72.1	87.3	79.5
Kampong Thom	-	-	-	-	-	-	-	-
Kampot [‡]	20,309	85.0	89.2	88.5	94.1	68.6	85.6	76.7
Kandal [‡]	55,969	77.2	80.8	96.4	89.9	71.5	90.9	64.6
Koh Kong [‡]	7,960	80.6	88.8	92.8	88.5	80.2	85.4	70.5
Kratie [†]	23,624	85.3	90.8	86.8	89.0	72.6	83.1	69.7
Mondul Kiri [‡]	3,403	84.4	93.1	90.3	85.5	65.1	66.6	64.6
Phnom Penh	-	-	-	-	-	-	-	-
Preah Vihear [‡]	10,107	88.6	94.1	83.2	92.1	70.4	67.5	69.0
Prey Veng [‡]	66,689	83.9	88.0	88.4	92.5	66.6	82.1	73.9
Pursat [†]	29,887	87.0	91.7	87.3	91.2	74.5	80.6	79.3
Ratanak Kiri [‡]	8,488	86.8	94.4	91.3	88.9	68.2	63.0	73.2
Siem Reap [†]	52,889	86.7	92.9	88.8	91.4	73.2	80.4	71.0
Preah Sihanouk [‡]	5,326	82.5	87.4	97.4	94.3	77.6	89.9	67.7
Stung Treng	-	-	-	-	-	-	-	-
Svay Rieng [‡]	26,458	84.1	89.4	84.7	90.5	68.0	81.4	73.7
Takeo [†]	55,989	78.7	87.3	88.5	90.7	72.1	87.3	75.9
Otdar Meanchey [†]	12,932	88.1	92.3	93.6	90.9	70.0	66.2	72.4
Kep [‡]	1,437	79.2	92.1	87.9	93.6	63.5	88.7	57.0
Pailin [†]	4,243	89.6	89.9	97.4	89.8	77.8	86.2	77.7
Total	571,667	83.5	89.0	90.0	91.1	72.1	83.2	73.3

[†] Covered by Round 4 (2010); [‡] Covered by Round 5 (2011); [‡] Information for Preah Vihear province incomplete in Database of Poor Households

PERCENTAGE CONTRIBUTION OF SOCIOECONOMIC CHARACTERISTICS
WITHIN POOR HOUSEHOLDS BY PROVINCE

CONTRIBUTION OF SOCIO-ECONOMIC CHARACTERISTICS TO IDPOOR SCORE

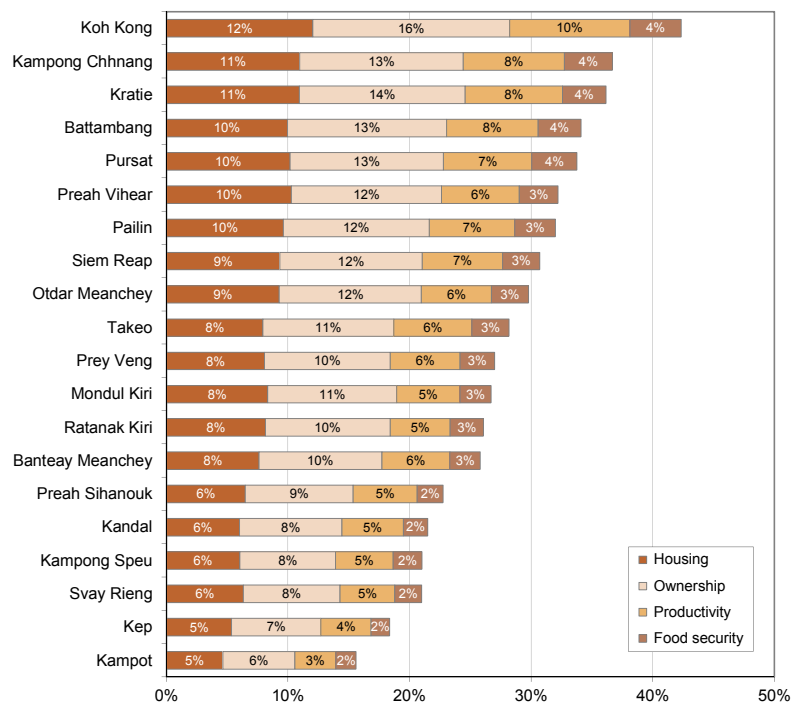
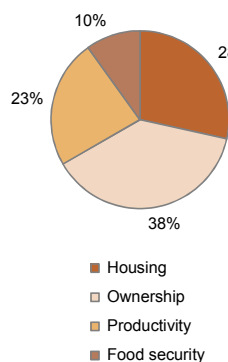

¹ Source: MoP, Identification of Poor Households Programme (Rounds 4 & 5)

² Note: Dash denotes administrative area not covered by Rounds 4 & 5 of the IDPoor Programme

³ Note: Households missing scores for one or more socioeconomic characteristics were not included in calculations

⁴ Note: Total number of Poor Households covered by Rounds 4 & 5 of the IDPoor Programme

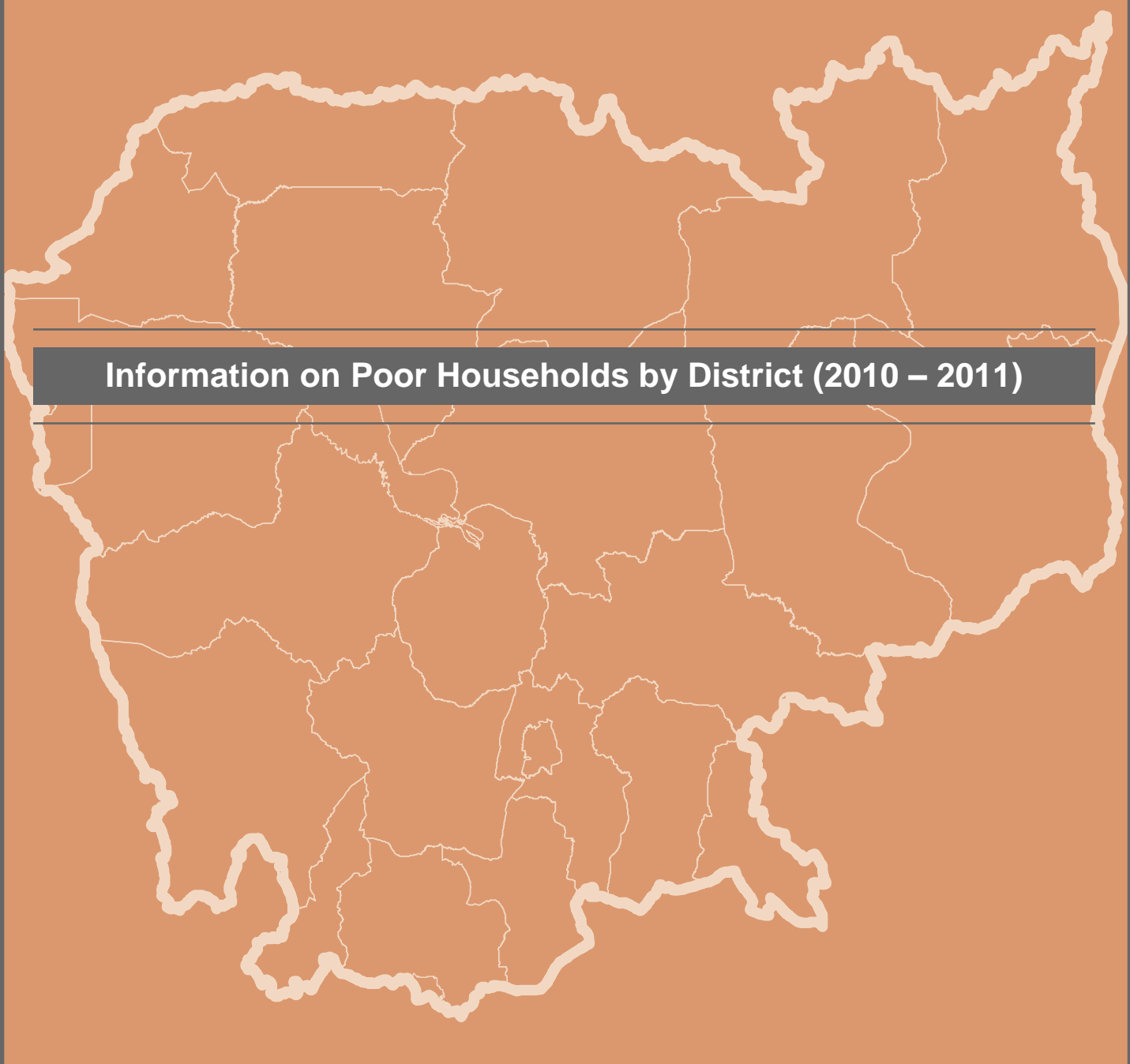
A map of a region, likely in South Africa, showing the boundaries of various districts. The map is rendered in a light beige color against a solid orange background. The boundaries are irregular and follow the natural contours of the land. A dark grey horizontal bar is superimposed over the center of the map, containing the title text.

Information on Poor Households by District (2010 – 2011)

Percentage of Poor Households Banteay Meanchey (2010)

103°30'0"E

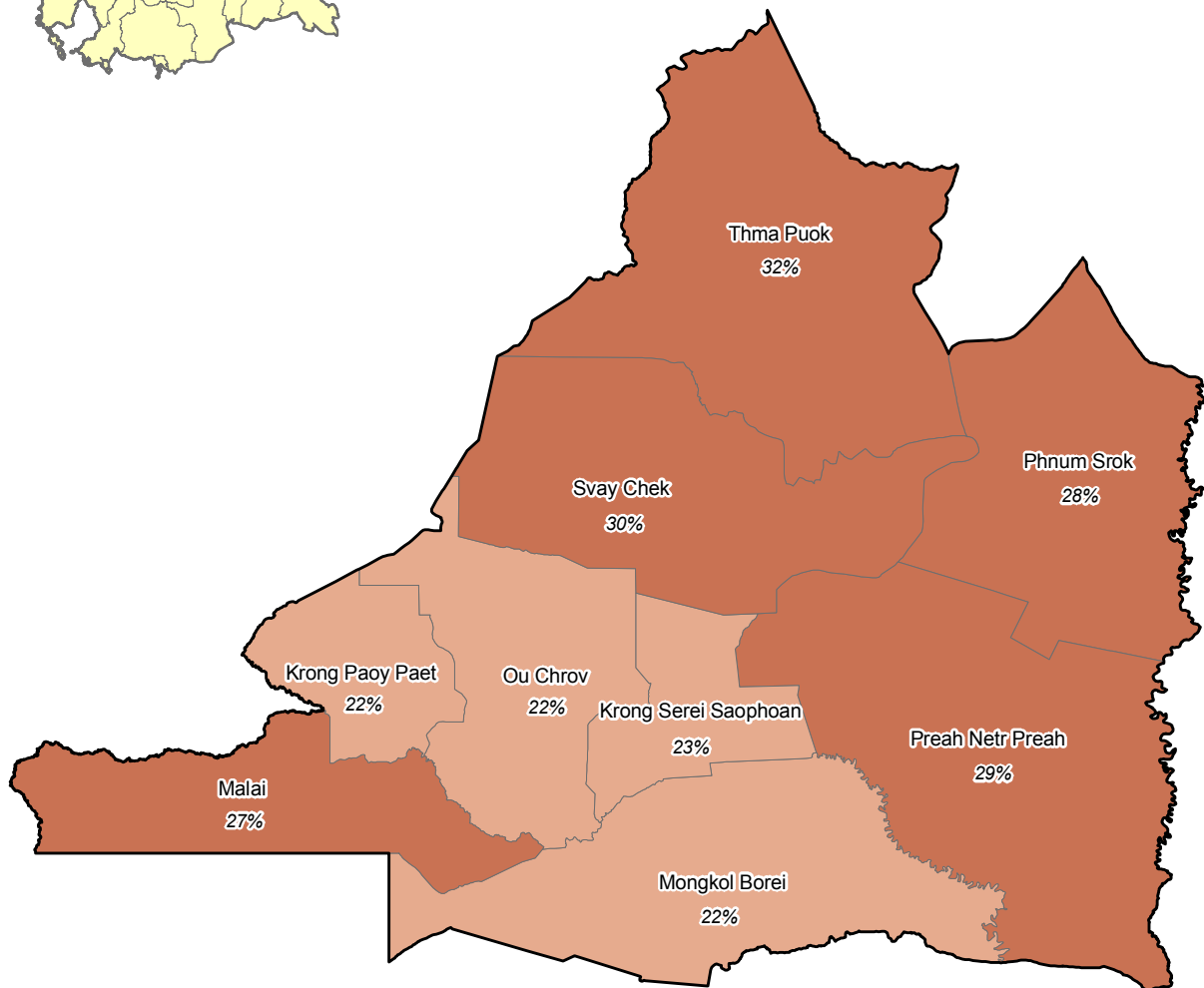

Percentage of Poor Households (Level 1 & 2):

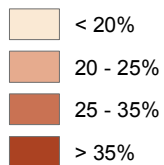

103°30'0"E

Data Source:
Ministry of Planning (MoP)
Identification of Poor Households Programme
Map produced: MoP, August 2012

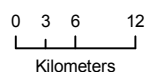

Boundary Source:
Ministry of Land Management,
Urban Planning, and Construction
Department of Geography 2008, GAUL and GIST

Classification of Poor Households

Banteay Meanchey (2010)¹

CLASSIFICATION OF POOR HOUSEHOLDS BY DISTRICT

District	Total households in coverage area ²	Poor Households by poverty category						Sex head of Poor Households by poverty category ³					
		Poor Level 1		Poor Level 2		Total		Poor Level 1		Poor Level 2		Total	
		Number	%	Number	%	Number	%	% Female	% Male	% Female	% Male	% Female	% Male
Mongkol Borei	32,600	3,442	10.6	3,861	11.8	7,303	22.4	31.7	68.3	25.7	74.3	28.5	71.5
Phnum Srok	11,910	1,394	11.7	1,978	16.6	3,372	28.3	26.7	73.3	22.4	77.6	24.2	75.8
Preah Netr Preah	20,438	2,364	11.6	3,532	17.3	5,896	28.8	30.9	69.1	22.1	77.9	25.6	74.4
Ou Chrov	12,260	1,164	9.5	1,488	12.1	2,652	21.6	31.7	68.3	26.1	73.9	28.6	71.4
Krong Serei Saophoan	18,555	2,222	12.0	1,973	10.6	4,195	22.6	29.7	70.3	30.3	69.7	30.0	70.0
Thma Puok	14,836	1,838	12.4	2,860	19.3	4,698	31.7	27.4	72.6	19.1	80.9	22.3	77.7
Svay Chek	14,137	1,552	11.0	2,704	19.1	4,256	30.1	27.7	72.3	20.9	79.1	23.4	76.6
Malai	9,623	900	9.4	1,741	18.1	2,641	27.4	33.4	66.6	28.8	71.2	30.4	69.6
Krong Paoy Paet	8,783	1,089	12.4	841	9.6	1,930	22.0	31.0	69.0	30.3	69.7	30.7	69.3
Total	143,142	15,965	11.2	20,978	14.7	36,943	25.8	30.0	70.0	24.2	75.8	26.7	73.3

DISTRIBUTION OF POOR LEVEL 1 & 2 HOUSEHOLDS

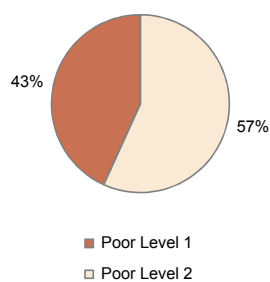

PERCENTAGE OF POOR LEVEL 1 & 2 HOUSEHOLDS BY DISTRICT

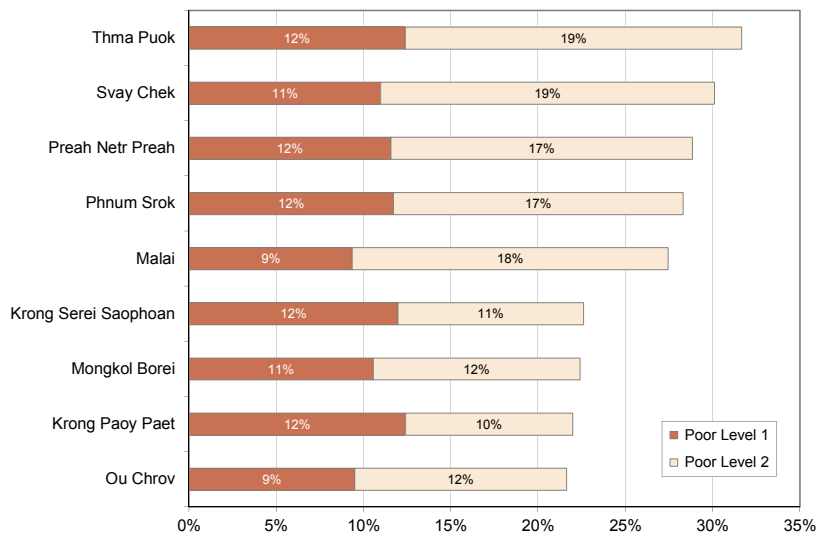

¹ Source: MoP, Identification of Poor Households Programme (Round 4)

² Note: Total number of Poor and non-Poor Households covered by Round 4 of the IDPoor Programme

³ Note: According to the Population Census 2008, 26% of all households in Cambodia were female-headed

Number of Poor Households Banteay Meanchey (2010)

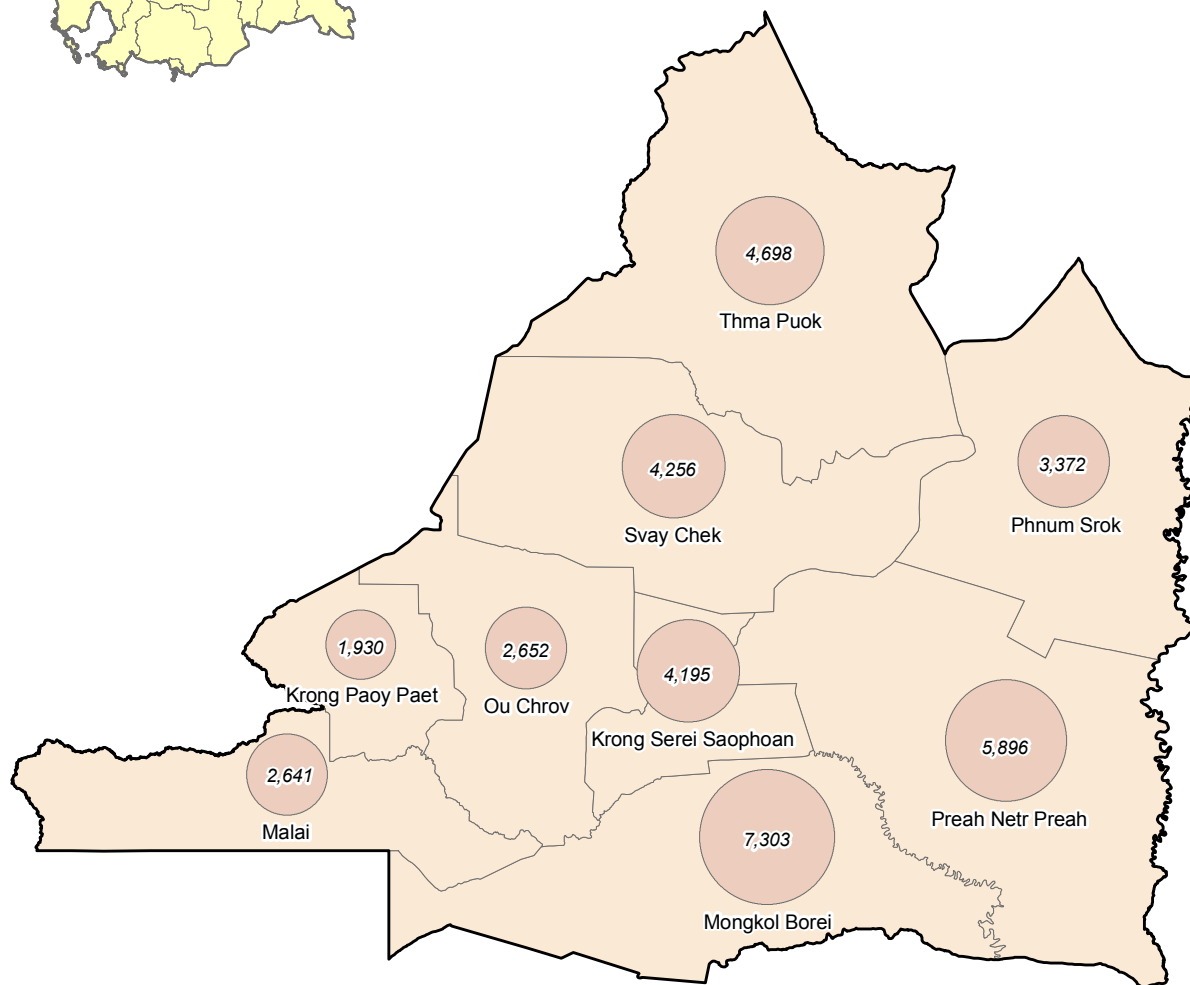

Number of Poor Households (Level 1 & 2):



Data Source:
Ministry of Planning (MoP)
Identification of Poor Households Programme
Map produced: MoP, August 2012

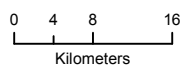

Boundary Source:
Ministry of Land Management,
Urban Planning, and Construction
Department of Geography 2008, GAUL and GIST

Socioeconomic Characteristics of Poor Households Banteay Meanchey (2010)¹

PERCENTAGE MAXIMUM IDPOOR SCORE OF SOCIOECONOMIC CHARACTERISTICS²

Poverty category	Total Poor Households in coverage area ³	Housing % Max.	Ownership			Productivity		Food security % Max.
			Assets % Max.	Livestock % Max.	Transportation % Max.	Active members % Max.	Income generation % Max.	
Poor Level 1	15,965	93.8	96.9	99.0	97.7	82.6	94.3	82.4
Poor Level 2	20,978	77.4	84.5	93.6	90.1	63.4	73.7	59.8
Main income activity								
Growing Rice	10,220	85.4	91.8	92.8	92.7	69.6	63.1	69.8
Fishing	183	80.6	85.2	95.6	85.2	77.9	86.1	78.1
Other	16,643	84.5	89.0	98.1	94.1	73.5	95.1	70.0
District								
Mongkol Borei	7,303	84.1	88.8	98.2	93.1	75.4	86.8	74.5
Phnum Srok	3,372	88.0	95.0	90.5	93.4	64.3	73.4	78.0
Preah Netr Preah	5,896	82.8	91.9	93.6	91.8	73.0	77.5	76.4
Ou Chrov	2,652	83.9	88.3	93.7	93.9	68.6	80.2	65.1
Krong Serei Saophoan	4,195	84.1	89.9	98.9	94.7	79.5	88.4	64.4
Thma Puok [†]	4,698	-	-	-	-	-	-	-
Svay Chek [†]	4,256	-	-	-	-	-	-	-
Malai	2,641	88.8	88.0	99.2	96.4	57.0	86.1	48.7
Krong Paoy Paet	1,930	85.6	84.9	98.2	93.7	81.9	91.3	65.9
Total	36,943	84.8	90.1	96.0	93.5	72.1	82.9	69.9

[†] Information on socioeconomic characteristics not available in Database of Poor Households

CONTRIBUTION OF SOCIO-ECONOMIC CHARACTERISTICS TO IDPOOR SCORE

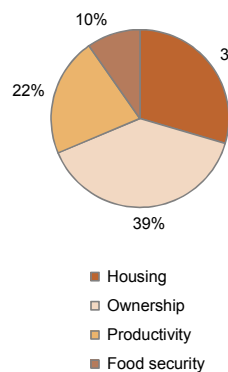

PERCENTAGE CONTRIBUTION OF SOCIOECONOMIC CHARACTERISTICS WITHIN POOR HOUSEHOLDS BY DISTRICT

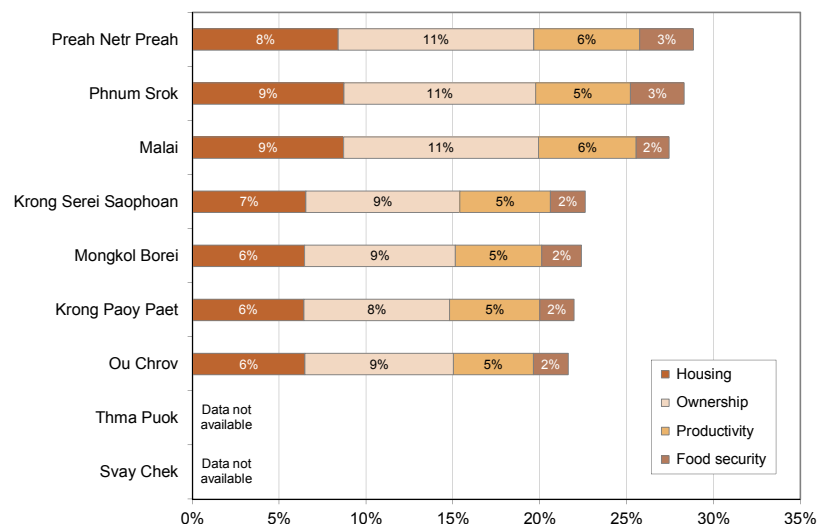

¹ Source: MoP, Identification of Poor Households Programme (Round 4)

² Note: Households missing scores for one or more socioeconomic characteristics were not included in calculations

³ Note: Total number of Poor Households covered by Round 4 of the IDPoor Programme

Percentage of Poor Households Battambang (2010)

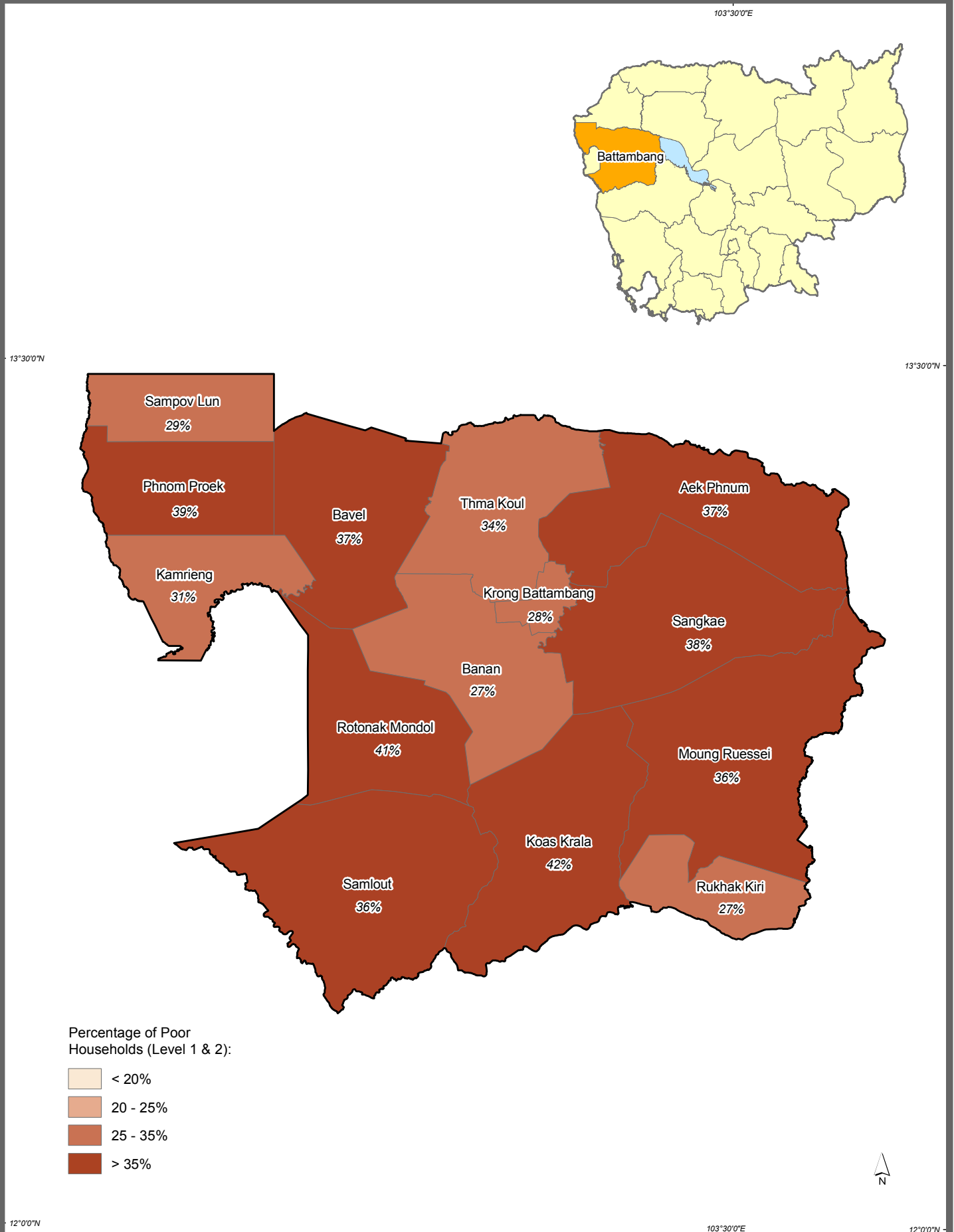

Data Source:
Ministry of Planning (MoP)
Identification of Poor Households Programme
Map produced: MoP, August 2012

Classification of Poor Households

Battambang (2010)¹

CLASSIFICATION OF POOR HOUSEHOLDS BY DISTRICT

District	Total households in coverage area ²	Poor Households by poverty category						Sex head of Poor Households by poverty category ³					
		Poor Level 1		Poor Level 2		Total		Poor Level 1		Poor Level 2		Total	
		Number	%	Number	%	Number	%	% Female	% Male	% Female	% Male	% Female	% Male
Banan	20,466	2,814	13.7	2,669	13.0	5,483	26.8	32.8	67.2	31.7	68.3	32.3	67.7
Thma Koul	25,479	4,906	19.3	3,661	14.4	8,567	33.6	27.5	72.5	24.1	75.9	26.1	73.9
Krong Battambang	24,166	2,748	11.4	4,020	16.6	6,768	28.0	40.0	60.0	35.0	65.0	37.0	63.0
Bavel	24,044	5,215	21.7	3,664	15.2	8,879	36.9	26.4	73.6	21.5	78.5	24.4	75.6
Aek Phnum	16,135	2,460	15.2	3,478	21.6	5,938	36.8	32.7	67.3	27.9	72.1	29.9	70.1
Moung Ruessei	25,610	4,944	19.3	4,244	16.6	9,188	35.9	33.0	67.0	27.1	72.9	30.3	69.7
Rotonak Mondol	8,892	1,874	21.1	1,805	20.3	3,679	41.4	28.2	71.8	21.7	78.3	25.0	75.0
Sangkae	24,644	4,766	19.3	4,657	18.9	9,423	38.2	33.3	66.7	26.5	73.5	30.0	70.0
Samlout	8,616	1,239	14.4	1,847	21.4	3,086	35.8	40.1	59.9	34.8	65.2	36.9	63.1
Sampov Lun	8,152	1,188	14.6	1,177	14.4	2,365	29.0	28.0	72.0	24.2	75.8	26.1	73.9
Phnom Proek	11,502	2,683	23.3	1,773	15.4	4,456	38.7	26.7	73.3	20.8	79.2	24.3	75.7
Kamrieng	10,655	1,686	15.8	1,656	15.5	3,342	31.4	23.9	76.1	19.8	80.2	21.9	78.1
Koas Krala	6,161	1,511	24.5	1,093	17.7	2,604	42.3	27.3	72.7	18.5	81.5	23.6	76.4
Rukhak Kiri	9,821	1,011	10.3	1,677	17.1	2,688	27.4	25.2	74.8	18.8	81.2	21.2	78.8
Total	224,343	39,045	17.4	37,421	16.7	76,466	34.1	30.5	69.5	26.2	73.8	28.4	71.6

DISTRIBUTION OF POOR LEVEL 1 & 2 HOUSEHOLDS

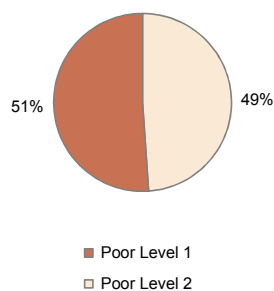

PERCENTAGE OF POOR LEVEL 1 & 2 HOUSEHOLDS BY DISTRICT

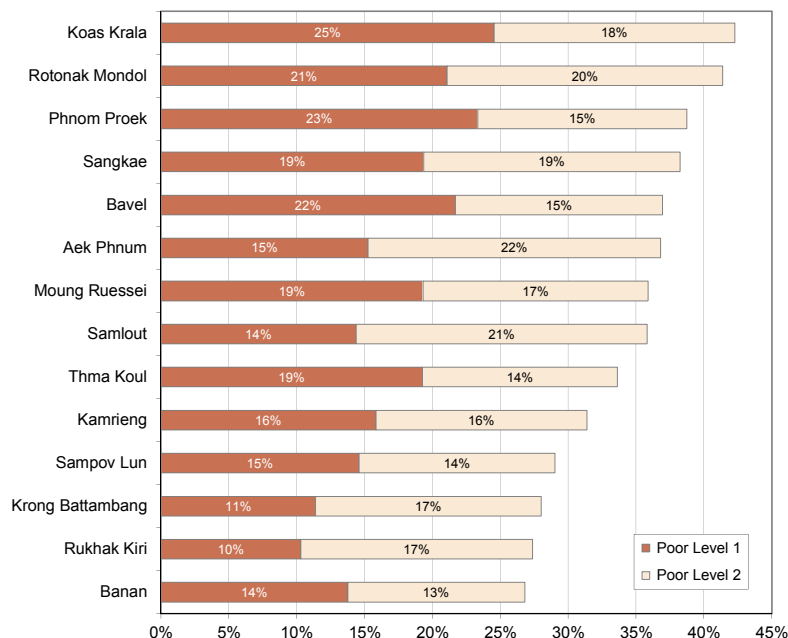

¹ Source: MoP, Identification of Poor Households Programme (Round 4)

² Note: Total number of Poor and non-Poor Households covered by Round 4 of the IDPoor Programme

³ Note: According to the Population Census 2008, 26% of all households in Cambodia were female-headed

Number of Poor Households Battambang (2010)

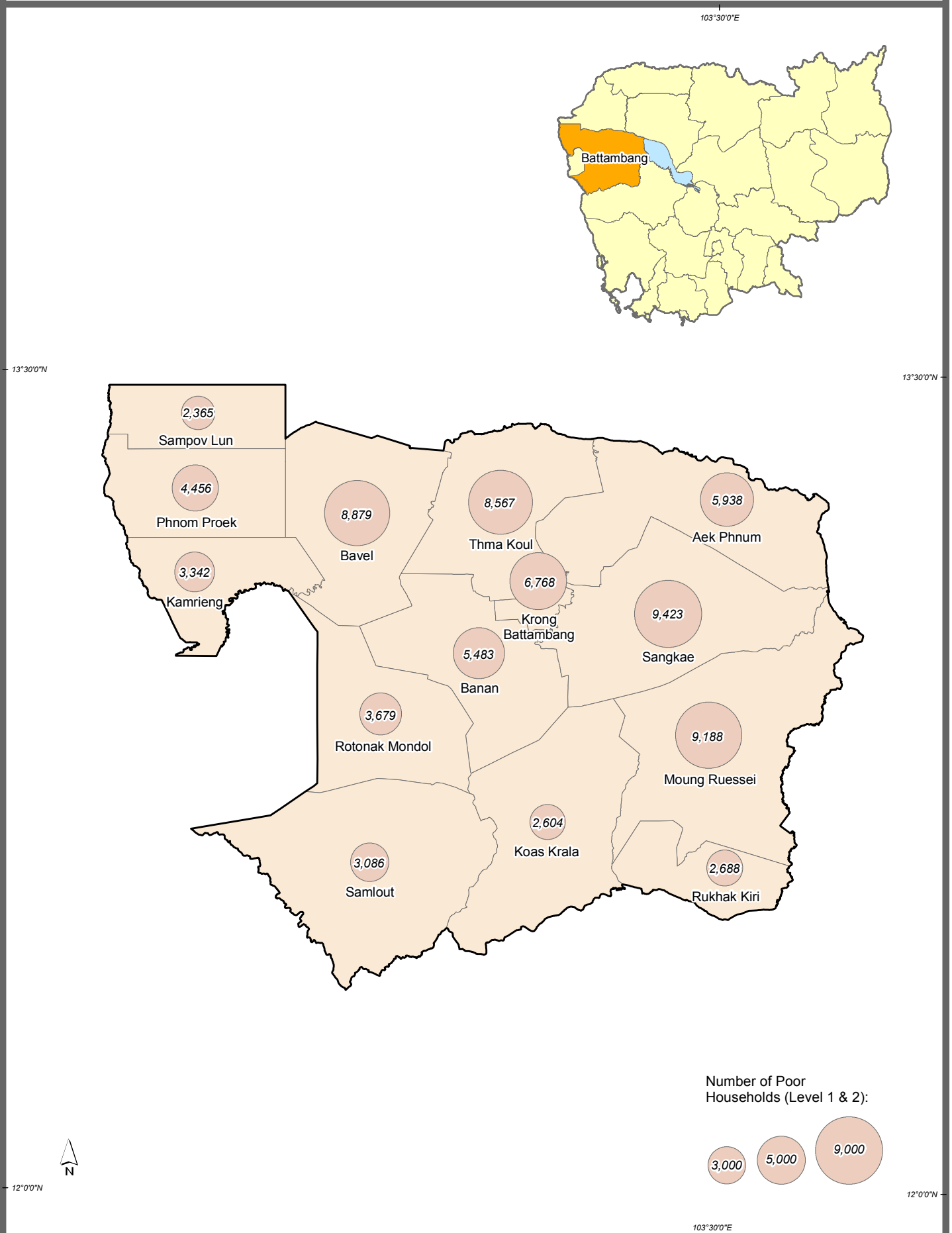

Data Source:
Ministry of Planning (MoP)
Identification of Poor Households Programme
Map produced: MoP, August 2012

0 4 8 16
Kilometers

Boundary Source:
Ministry of Land Management,
Urban Planning, and Construction
Department of Geography 2008, GAUL and GIST

Socioeconomic Characteristics of Poor Households Battambang (2010)¹

PERCENTAGE MAXIMUM IDPOOR SCORE OF SOCIOECONOMIC CHARACTERISTICS²

Poverty category	Total Poor Households in coverage area ³	Housing	Ownership			Productivity		Food security
		% Max.	% Max.	% Max.	% Max.	% Max.	% Max.	
Poor Level 1	39,045	92.5	96.6	97.7	97.5	83.6	93.8	85.1
Poor Level 2	37,421	75.5	80.9	90.5	87.0	68.5	70.7	63.5
Main income activity								
Growing Rice	28,476	84.5	89.0	90.1	91.3	74.6	62.4	74.5
Fishing	2,098	85.4	87.8	94.0	79.0	80.6	89.1	71.7
Other	43,516	84.0	89.0	96.9	93.8	77.2	95.4	74.8
District								
Banan	5,483	84.4	89.5	88.9	91.5	73.2	81.8	75.4
Thma Koul	8,567	81.4	89.9	97.1	92.9	77.0	91.2	77.5
Krong Battambang	6,768	77.2	81.6	98.3	89.9	83.1	85.1	71.8
Bavel	8,879	89.1	90.0	94.9	94.4	75.7	83.0	77.7
Aek Phnum	5,938	81.0	86.6	94.2	85.3	78.7	87.8	62.7
Moung Ruessei	9,188	83.8	91.5	92.5	95.3	76.6	77.3	79.8
Rotonak Mondol	3,679	88.0	91.6	92.4	90.5	78.1	74.9	71.7
Sangkae	9,423	81.7	89.0	93.6	92.9	80.9	87.4	77.0
Samlout	3,086	85.3	91.1	93.6	88.8	69.4	68.5	73.4
Sampov Lun	2,365	86.2	83.9	98.9	95.1	67.1	89.3	73.8
Phnom Proek	4,456	88.3	90.8	98.5	94.6	70.4	82.2	77.2
Kamrieng	3,342	86.2	87.0	97.2	95.2	68.9	87.0	64.5
Koas Krala	2,604	89.1	92.0	87.6	93.5	80.0	73.7	80.3
Rukhak Kiri	2,688	89.8	91.7	85.1	92.7	70.6	63.0	69.1
Total	76,466	84.2	89.0	94.2	92.4	76.3	82.6	74.6

PERCENTAGE CONTRIBUTION OF SOCIOECONOMIC CHARACTERISTICS
WITHIN POOR HOUSEHOLDS BY DISTRICT

CONTRIBUTION OF SOCIO-ECONOMIC CHARACTERISTICS TO IDPOOR SCORE

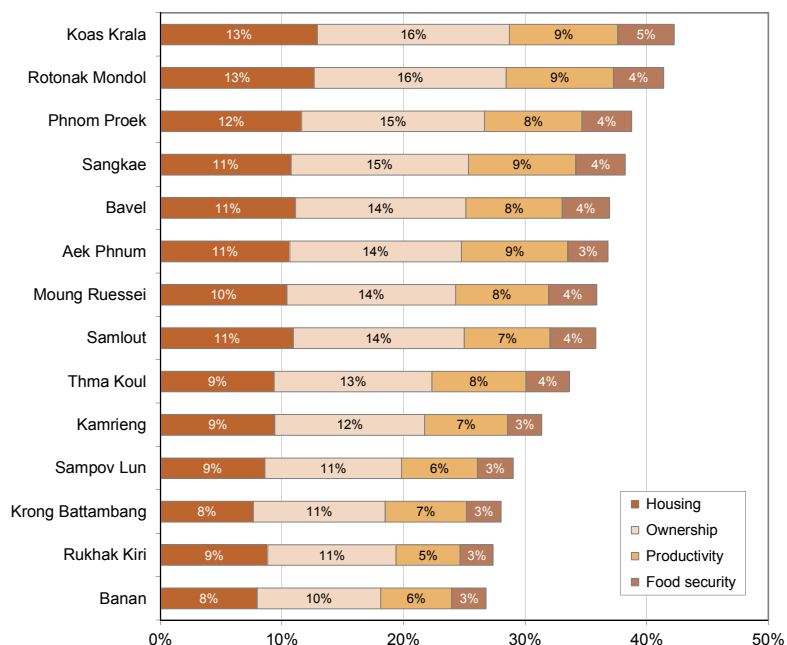
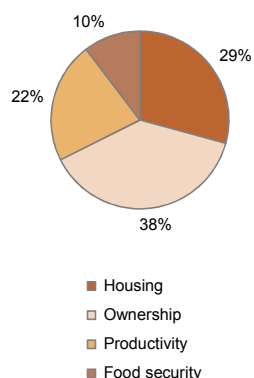

¹ Source: MoP, Identification of Poor Households Programme (Round 4)

² Note: Households missing scores for one or more socioeconomic characteristics were not included in calculations

³ Note: Total number of Poor Households covered by Round 4 of the IDPoor Programme

Percentage of Poor Households Kampong Chhnang (2010)

105°0'0"E



Kampong Chhnang

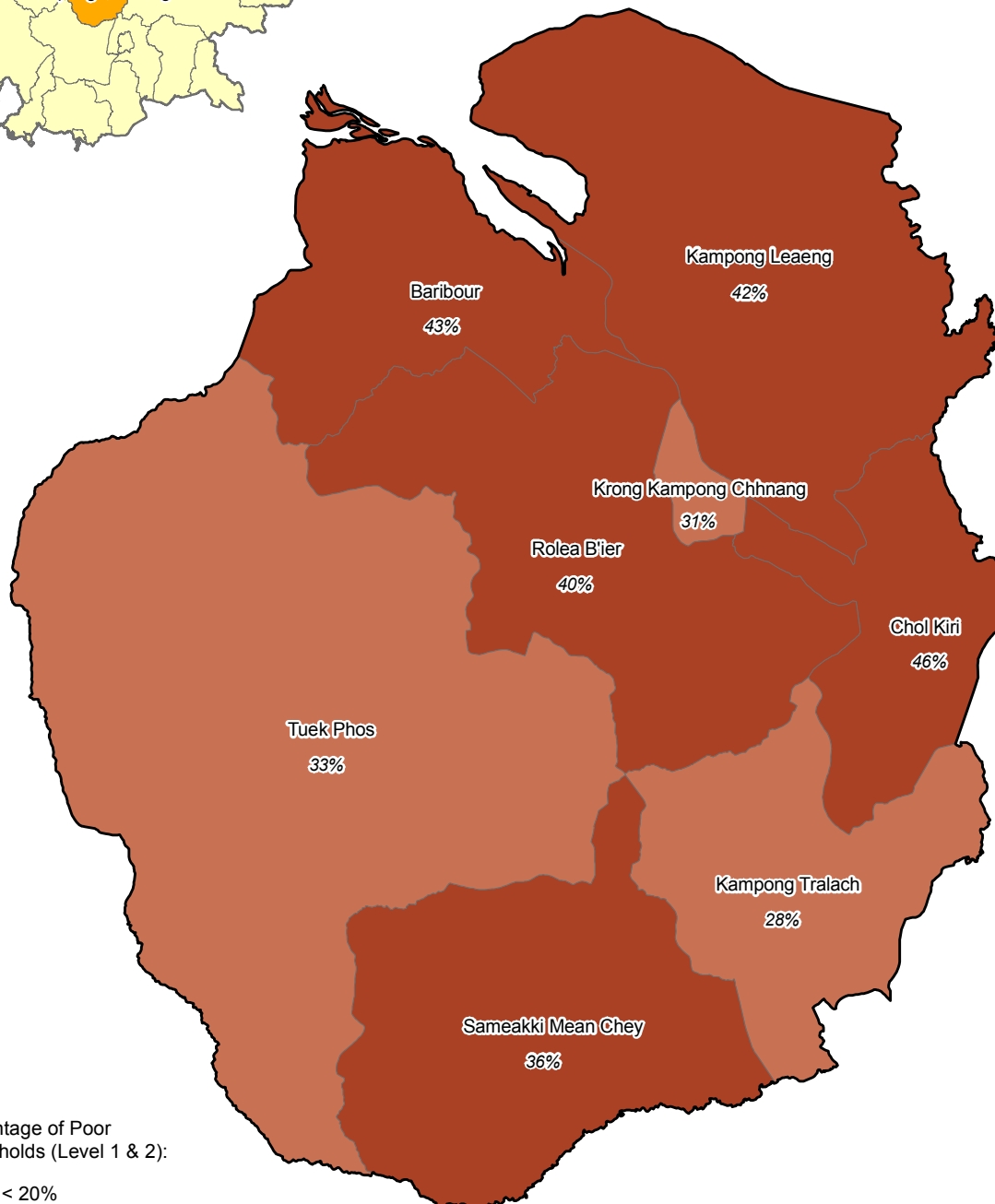

Percentage of Poor Households (Level 1 & 2):

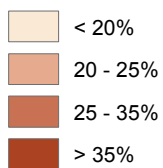

12°0'0"N

105°0'0"E

Data Source:
Ministry of Planning (MoP)
Identification of Poor Households Programme
Map produced: MoP, August 2012

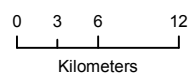

Boundary Source:
Ministry of Land Management,
Urban Planning, and Construction
Department of Geography 2008, GAUL and GIST

Classification of Poor Households

Kampong Chhnang (2010)¹

CLASSIFICATION OF POOR HOUSEHOLDS BY DISTRICT

District	Total households in coverage area ²	Poor Households by poverty category						Sex head of Poor Households by poverty category ³					
		Poor Level 1		Poor Level 2		Total		Poor Level 1		Poor Level 2		Total	
		Number	%	Number	%	Number	%	% Female	% Male	% Female	% Male	% Female	% Male
Baribour	12,253	2,877	23.5	2,441	19.9	5,318	43.4	36.9	63.1	36.7	63.3	36.8	63.2
Chol Kiri	7,118	1,522	21.4	1,764	24.8	3,286	46.2	25.6	74.4	18.1	81.9	21.6	78.4
Krong Kampong Chhnang	6,882	843	12.2	1,290	18.7	2,133	31.0	37.8	62.2	32.2	67.8	34.4	65.6
Kampong Leaeng	10,307	2,613	25.4	1,686	16.4	4,299	41.7	28.1	71.9	20.7	79.3	25.2	74.8
Kampong Tralach	19,261	2,951	15.3	2,469	12.8	5,420	28.1	39.3	60.7	30.7	69.3	35.4	64.6
Rolea B'ier	21,613	4,164	19.3	4,391	20.3	8,555	39.6	40.0	60.0	32.7	67.3	36.2	63.8
Sameakki Mean Chey	15,606	2,368	15.2	3,216	20.6	5,584	35.8	38.0	62.0	27.8	72.2	32.1	67.9
Tuek Phos	13,666	2,295	16.8	2,231	16.3	4,526	33.1	38.1	61.9	28.7	71.3	33.5	66.5
Total	106,706	19,633	18.4	19,488	18.3	39,121	36.7	36.2	63.8	29.3	70.7	32.7	67.3

DISTRIBUTION OF POOR LEVEL 1 & 2 HOUSEHOLDS

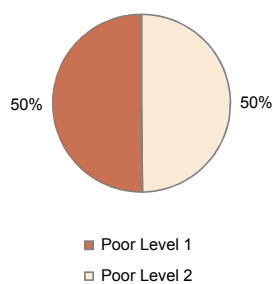

PERCENTAGE OF POOR LEVEL 1 & 2 HOUSEHOLDS BY DISTRICT

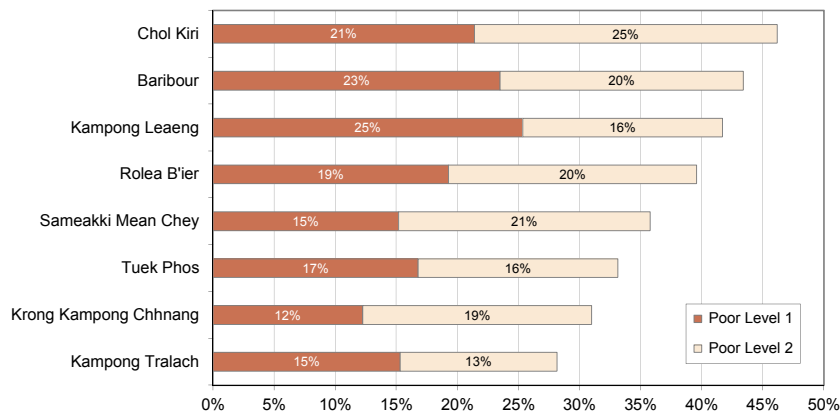

¹ Source: MoP, Identification of Poor Households Programme (Round 4)

² Note: Total number of Poor and non-Poor Households covered by Round 4 of the IDPoor Programme

³ Note: According to the Population Census 2008, 26% of all households in Cambodia were female-headed

Number of Poor Households Kampong Chhnang (2010)

105°0'0"E

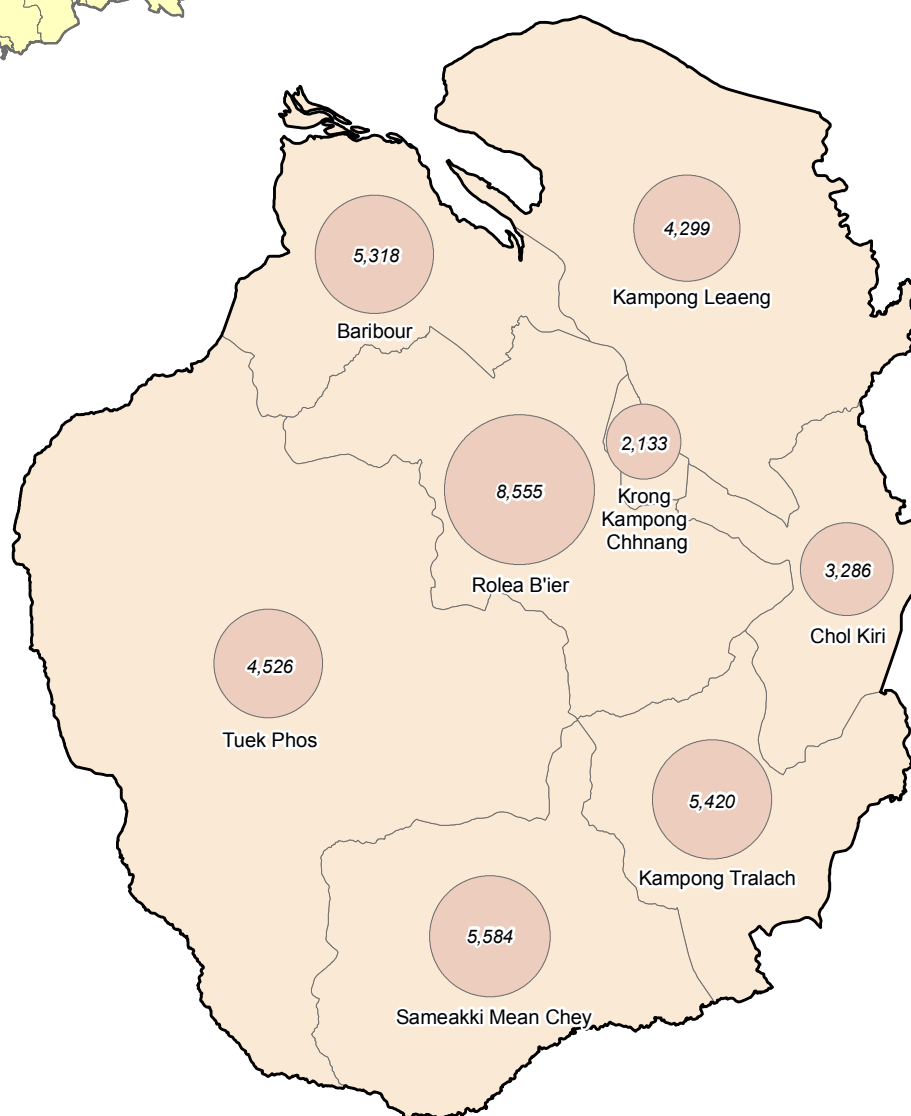

Number of Poor Households (Level 1 & 2):



105°0'0"E

Data Source:
Ministry of Planning (MoP)
Identification of Poor Households Programme
Map produced: MoP, August 2012

0 2.5 5 10
Kilometers

Boundary Source:
Ministry of Land Management,
Urban Planning, and Construction
Department of Geography 2008, GAUL and GIST

Socioeconomic Characteristics of Poor Households Kampong Chhnang (2010)¹

PERCENTAGE MAXIMUM IDPOOR SCORE OF SOCIOECONOMIC CHARACTERISTICS²

Poverty category	Total Poor Households in coverage area ³	Housing	Ownership			Productivity		Food security
		% Max.	Assets	Livestock	Transportation	Active members	Income generation	% Max.
Poor Level 1	19,633	93.6	96.8	92.8	95.1	83.3	94.1	88.1
Poor Level 2	19,488	76.7	84.4	76.6	80.9	68.0	77.1	65.1
Main income activity								
Growing Rice	26,013	84.5	91.3	79.8	87.7	74.8	83.0	74.8
Fishing	2,329	89.7	88.0	96.3	78.0	81.3	90.7	78.6
Other	9,063	86.4	89.6	96.2	91.8	77.1	92.3	81.8
District								
Baribour	5,318	85.3	93.7	82.3	88.4	78.2	86.3	78.7
Chol Kiri	3,286	87.5	86.8	94.8	87.2	73.0	75.2	78.1
Krong Kampong Chhnang	2,133	82.5	80.9	98.4	83.9	78.5	86.9	56.8
Kampong Leaeng	4,299	88.1	92.4	88.6	88.1	78.9	89.3	82.0
Kampong Tralach	5,420	84.9	90.4	87.6	90.3	78.8	88.2	78.0
Rolea B'ier	8,555	82.6	89.3	85.1	88.1	72.1	89.1	76.5
Sameakki Mean Chey	5,584	84.3	93.0	77.3	86.4	73.8	84.6	76.8
Tuek Phos	4,526	88.7	93.0	75.8	89.6	76.1	80.9	76.9
Total	39,121	85.3	90.7	84.8	88.1	75.7	85.7	76.7

CONTRIBUTION OF SOCIO-ECONOMIC CHARACTERISTICS TO IDPOOR SCORE

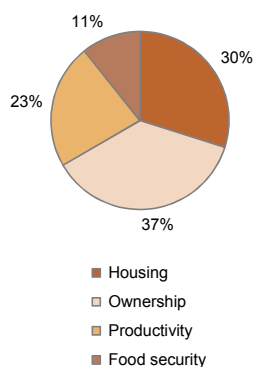

PERCENTAGE CONTRIBUTION OF SOCIOECONOMIC CHARACTERISTICS WITHIN POOR HOUSEHOLDS BY DISTRICT

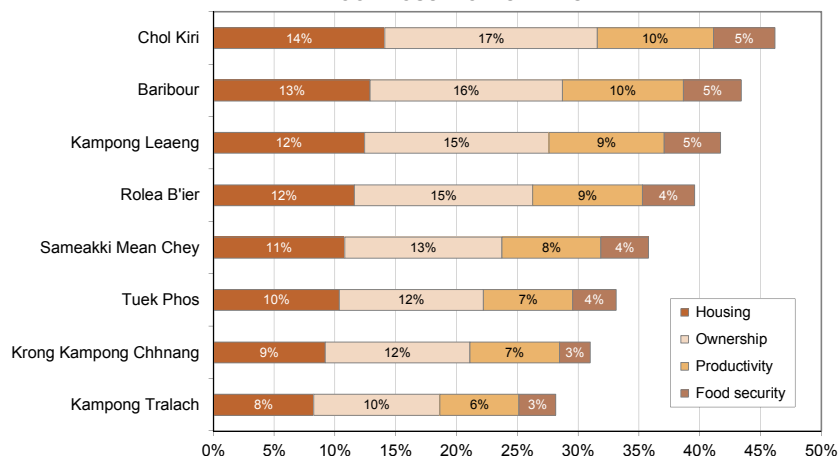

¹ Source: MoP, Identification of Poor Households Programme (Round 4)

² Note: Households missing scores for one or more socioeconomic characteristics were not included in calculations

³ Note: Total number of Poor Households covered by Round 4 of the IDPoor Programme

Percentage of Poor Households Kampong Speu (2011)

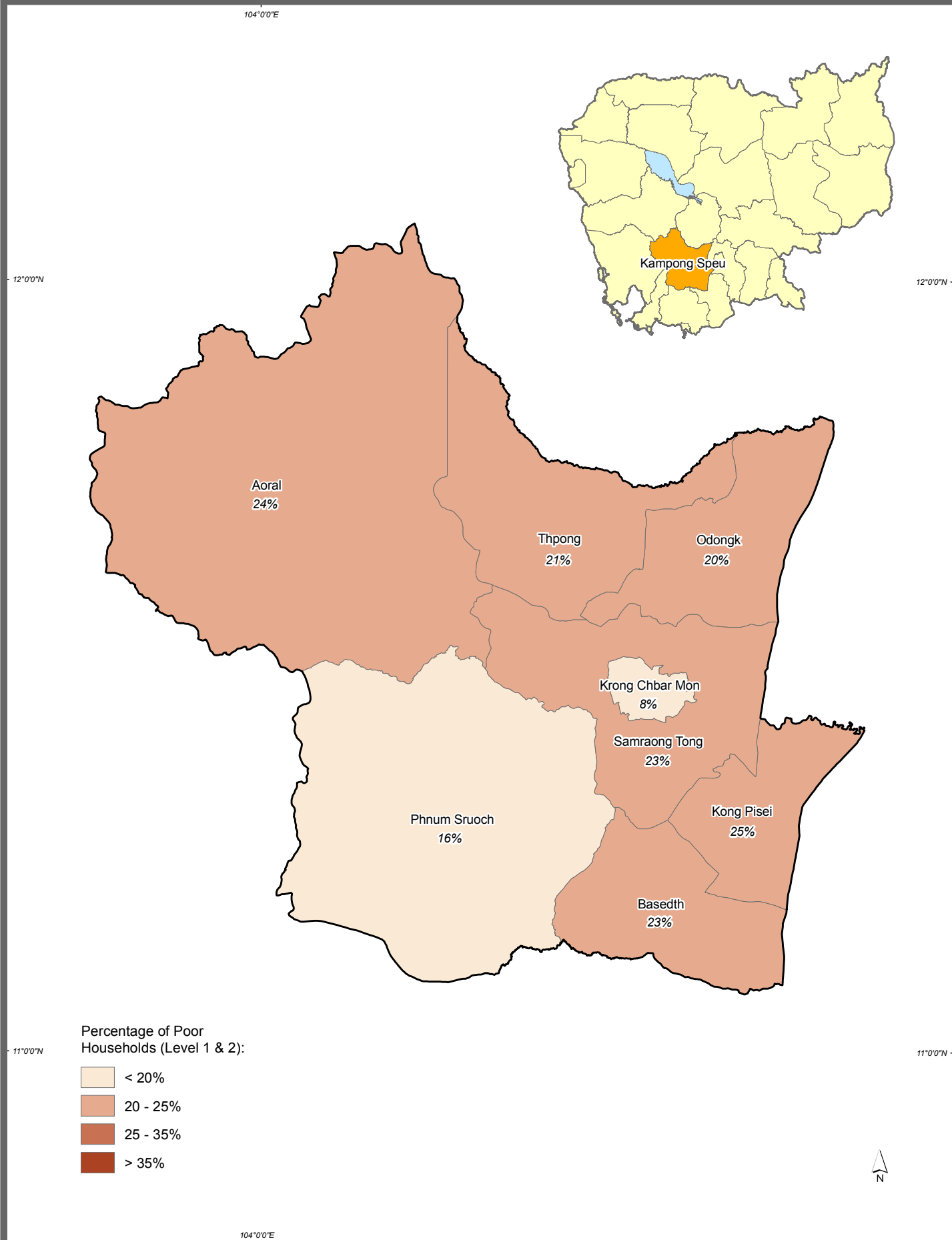

Data Source:
Ministry of Planning (MoP)
Identification of Poor Households Programme
Map produced: MoP, August 2012

0 5 10 20
Kilometers

Boundary Source:
Ministry of Land Management,
Urban Planning, and Construction
Department of Geography 2008, GAUL and GIST

Classification of Poor Households

Kampong Speu (2011)¹

CLASSIFICATION OF POOR HOUSEHOLDS BY DISTRICT

District	Total households in coverage area ²	Poor Households by poverty category						Sex head of Poor Households by poverty category ³					
		Poor Level 1		Poor Level 2		Total		Poor Level 1		Poor Level 2		Total	
		Number	%	Number	%	Number	%	% Female	% Male	% Female	% Male	% Female	% Male
Basedth	28,833	2,731	9.5	3,947	13.7	6,678	23.2	45.3	54.7	32.8	67.2	37.9	62.1
Krong Chbar Mon	8,642	438	5.1	286	3.3	724	8.4	57.3	42.7	48.6	51.4	53.9	46.1
Kong Pisei	26,069	3,415	13.1	2,996	11.5	6,411	24.6	40.8	59.2	32.5	67.5	36.9	63.1
Aoral	6,682	605	9.1	1,015	15.2	1,620	24.2	41.3	58.7	30.4	69.6	34.5	65.5
Odongk	25,224	2,484	9.8	2,678	10.6	5,162	20.5	41.7	58.3	34.5	65.5	38.0	62.0
Phnum Sruoch	20,803	1,662	8.0	1,618	7.8	3,280	15.8	44.2	55.8	39.0	61.0	41.6	58.4
Samraong Tong	31,060	2,963	9.5	4,131	13.3	7,094	22.8	43.4	56.6	35.3	64.7	38.7	61.3
Thpong	11,786	1,188	10.1	1,270	10.8	2,458	20.9	42.3	57.7	31.2	68.8	36.6	63.4
Total	159,099	15,486	9.7	17,941	11.3	33,427	21.0	43.2	56.8	34.2	65.8	38.4	61.6

DISTRIBUTION OF POOR LEVEL 1 & 2 HOUSEHOLDS

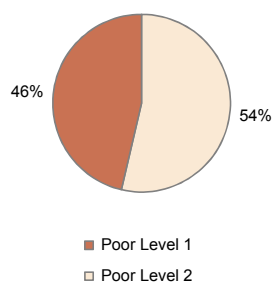

PERCENTAGE OF POOR LEVEL 1 & 2 HOUSEHOLDS BY DISTRICT

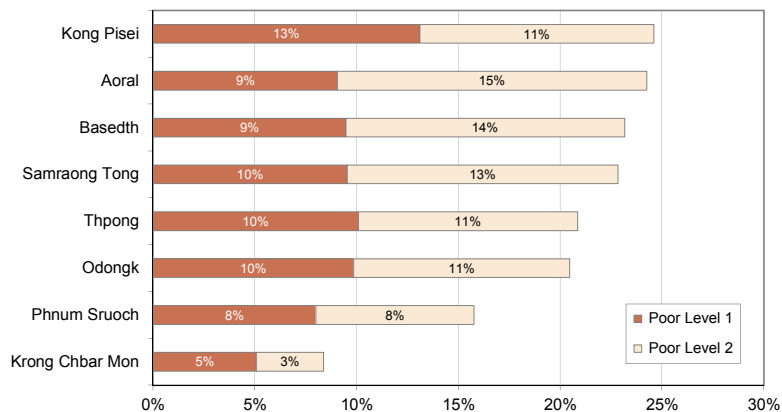

¹ Source: MoP, Identification of Poor Households Programme (Round 5)

² Note: Total number of Poor and non-Poor Households covered by Round 5 of the IDPoor Programme

³ Note: According to the Population Census 2008, 26% of all households in Cambodia were female-headed

Number of Poor Households Kampong Speu (2011)

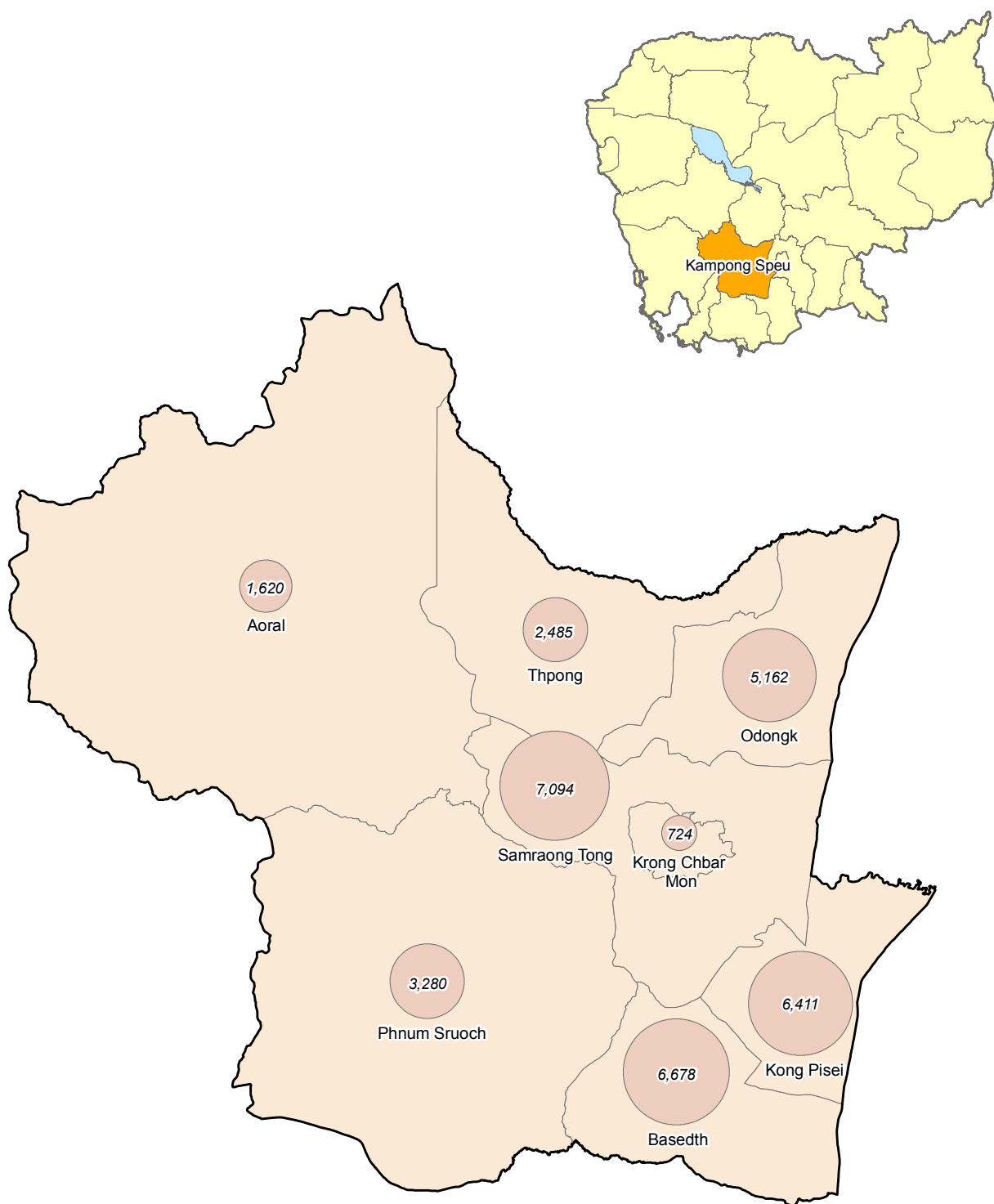

Number of Poor Households (Level 1 & 2):



Data Source:
Ministry of Planning (MoP)
Identification of Poor Households Programme
Map produced: MoP, August 2012

0 2.5 5 10
Kilometers

Boundary Source:
Ministry of Land Management,
Urban Planning, and Construction
Department of Geography 2008, GAUL and GIST

Socioeconomic Characteristics of Poor Households Kampong Speu (2011)¹

PERCENTAGE MAXIMUM IDPOOR SCORE OF SOCIOECONOMIC CHARACTERISTICS²

Poverty category	Total Poor Households in coverage area ³	Housing	Ownership			Productivity		Food security
		% Max.	Assets	Livestock	Transportation	Active members	Income generation	% Max.
Poor Level 1	15,486	91.0	95.6	95.1	96.5	81.1	95.5	90.7
Poor Level 2	17,941	72.6	82.3	78.9	85.2	64.5	80.2	69.9
Main income activity								
Growing Rice	24,088	80.2	88.6	83.5	89.9	72.0	85.0	76.7
Fishing	13	90.0	96.2	100.0	100.0	73.1	96.2	76.9
Other	7,272	84.0	87.9	96.0	92.1	72.5	94.7	88.6
District								
Basedth	6,678	81.1	89.0	84.0	91.9	72.4	88.0	81.9
Krong Chbar Mon	724	82.6	85.4	97.0	91.8	80.3	94.4	82.0
Kong Pisei	6,411	79.5	88.2	88.9	90.2	76.0	91.8	82.4
Aoral	1,620	86.5	94.2	79.5	91.8	73.5	72.8	70.6
Odongk	5,162	81.7	86.9	86.7	89.2	72.1	87.0	81.5
Phnum Sruoch	3,280	85.9	89.8	85.7	92.7	73.5	84.0	73.4
Samraong Tong	7,094	76.5	86.2	88.6	89.3	66.7	89.6	79.8
Thpong	2,458	85.7	91.8	82.0	88.3	72.6	80.3	74.3
Total	33,427	81.1	88.4	86.4	90.4	72.1	87.3	79.5

CONTRIBUTION OF SOCIO-ECONOMIC CHARACTERISTICS TO IDPOOR SCORE

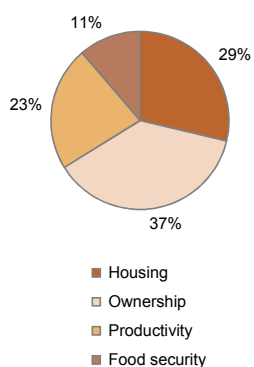

PERCENTAGE CONTRIBUTION OF SOCIOECONOMIC CHARACTERISTICS WITHIN POOR HOUSEHOLDS BY DISTRICT

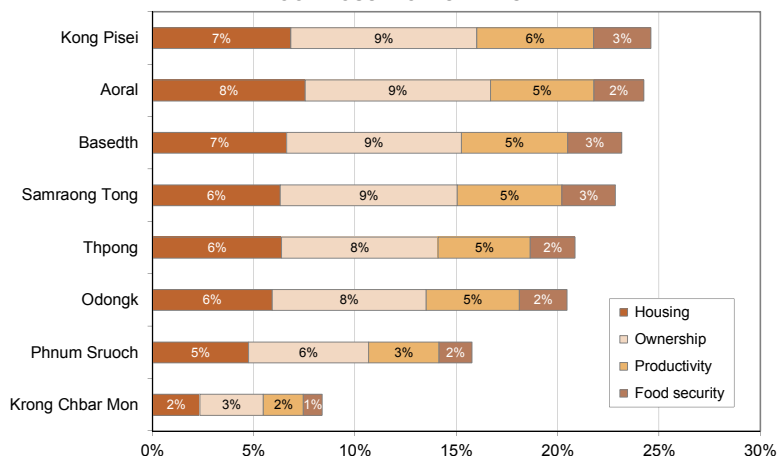

¹ Source: MoP, Identification of Poor Households Programme (Round 5)

² Note: Households missing scores for one or more socioeconomic characteristics were not included in calculations

³ Note: Total number of Poor Households covered by Round 5 of the IDPoor Programme

Percentage of Poor Households Kampot (2011)

104°0'0"E

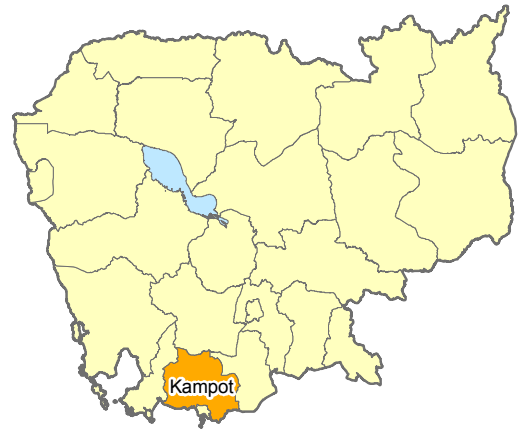

Percentage of Poor Households (Level 1 & 2):

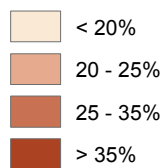

104°0'0"E

Data Source:
Ministry of Planning (MoP)
Identification of Poor Households Programme
Map produced: MoP, August 2012

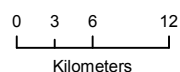

Boundary Source:
Ministry of Land Management,
Urban Planning, and Construction
Department of Geography 2008, GAUL and GIST

Classification of Poor Households

Kampot (2011)¹

CLASSIFICATION OF POOR HOUSEHOLDS BY DISTRICT

District	Total households in coverage area ²	Poor Households by poverty category						Sex head of Poor Households by poverty category ³					
		Poor Level 1		Poor Level 2		Total		Poor Level 1		Poor Level 2		Total	
		Number	%	Number	%	Number	%	% Female	% Male	% Female	% Male	% Female	% Male
Angkor Chey	18,161	1,021	5.6	1,203	6.6	2,224	12.2	49.0	51.0	41.7	58.3	45.1	54.9
Banteay Meas	20,494	1,365	6.7	2,036	9.9	3,401	16.6	42.6	57.4	31.6	68.4	36.0	64.0
Chhuk	24,203	2,390	9.9	1,961	8.1	4,351	18.0	38.5	61.5	33.2	66.8	36.1	63.9
Chum Kiri	10,876	746	6.9	1,054	9.7	1,800	16.6	53.0	47.0	39.4	60.6	45.0	55.0
Dang Tong	12,850	1,169	9.1	897	7.0	2,066	16.1	41.1	58.9	34.0	66.0	38.0	62.0
Kampong Trach	19,123	1,300	6.8	1,826	9.5	3,126	16.3	44.3	55.7	36.7	63.3	39.8	60.2
Tuek Chhou	21,935	1,419	6.5	1,620	7.4	3,039	13.9	44.4	55.6	37.7	62.3	40.8	59.2
Krong Kampot	2,504	101	4.0	201	8.0	302	12.1	52.5	47.5	43.8	56.2	46.7	53.3
Total	130,146	9,511	7.3	10,798	8.3	20,309	15.6	43.5	56.5	36.0	64.0	39.5	60.5

DISTRIBUTION OF POOR LEVEL 1 & 2 HOUSEHOLDS

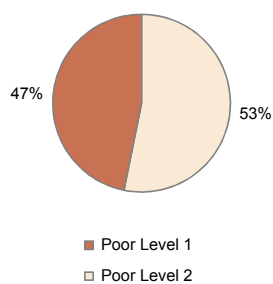

PERCENTAGE OF POOR LEVEL 1 & 2 HOUSEHOLDS BY DISTRICT

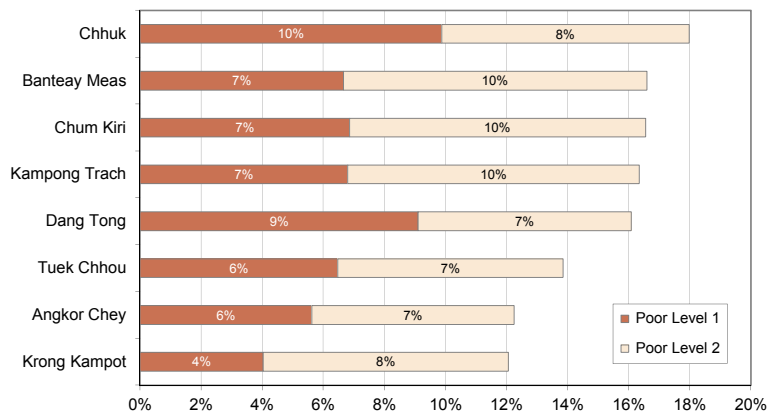

¹ Source: MoP, Identification of Poor Households Programme (Round 5)

² Note: Total number of Poor and non-Poor Households covered by Round 5 of the IDPoor Programme

³ Note: According to the Population Census 2008, 26% of all households in Cambodia were female-headed

Number of Poor Households Kampot (2011)

104°0'0"E



Number of Poor Households (Level 1 & 2):



104°0'0"E

Data Source:
Ministry of Planning (MoP)
Identification of Poor Households Programme
Map produced: MoP, August 2012

0 2 4 8
Kilometers

Boundary Source:
Ministry of Land Management,
Urban Planning, and Construction
Department of Geography 2008, GAUL and GIST

Socioeconomic Characteristics of Poor Households Kampot (2011)¹

PERCENTAGE MAXIMUM IDPOOR SCORE OF SOCIOECONOMIC CHARACTERISTICS²

Poverty category	Total Poor Households in coverage area ³	Housing	Ownership			Productivity		Food security
		% Max.	Assets	Livestock	Transportation	Active members	Income generation	% Max.
Poor Level 1	9,511	94.5	97.2	96.3	98.1	79.0	94.9	89.9
Poor Level 2	10,798	76.7	82.2	81.6	90.6	59.3	77.4	65.0
Main income activity								
Growing Rice	15,880	84.9	89.5	86.6	94.0	68.7	83.2	76.3
Fishing	190	79.1	92.4	96.3	92.4	64.7	81.6	56.8
Other	3,738	85.9	88.0	96.6	94.9	68.2	96.0	79.3
District								
Angkor Chey	2,224	85.8	87.5	91.4	94.3	66.3	89.6	72.4
Banteay Meas	3,401	82.8	86.2	87.5	93.3	66.6	84.3	76.4
Chhuk	4,351	89.1	89.5	89.6	95.6	69.1	81.1	81.8
Chum Kiri	1,800	86.7	89.9	81.3	92.4	66.3	83.2	73.6
Dang Tong	2,066	86.0	90.9	87.9	95.3	75.6	86.1	83.9
Kampong Trach	3,126	80.7	90.6	85.2	92.7	67.6	88.2	79.1
Tuek Chhou	3,039	84.3	90.3	93.5	94.6	69.3	88.9	68.9
Krong Kampot	302	81.2	89.8	95.0	94.5	68.5	87.1	61.9
Total	20,309	85.0	89.2	88.5	94.1	68.6	85.6	76.7

CONTRIBUTION OF SOCIO-ECONOMIC CHARACTERISTICS TO IDPOOR SCORE

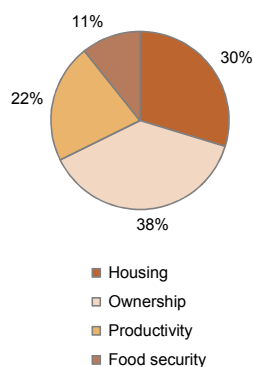

PERCENTAGE CONTRIBUTION OF SOCIOECONOMIC CHARACTERISTICS WITHIN POOR HOUSEHOLDS BY DISTRICT

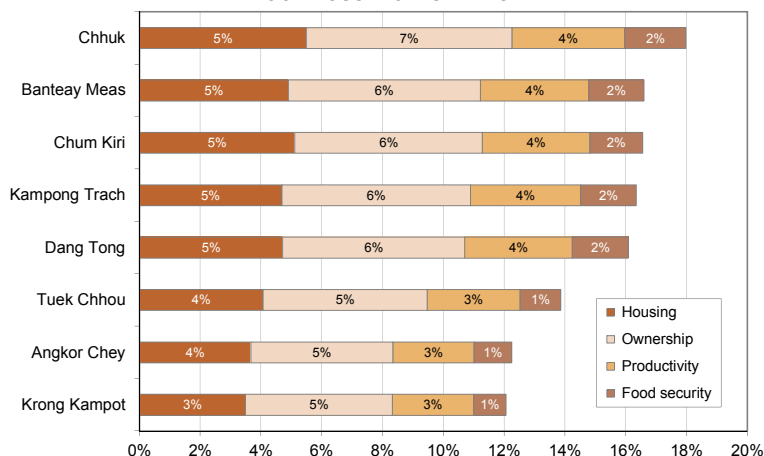

¹ Source: MoP, Identification of Poor Households Programme (Round 5)

² Note: Households missing scores for one or more socioeconomic characteristics were not included in calculations

³ Note: Total number of Poor Households covered by Round 5 of the IDPoor Programme

Percentage of Poor Households Kandal (2010)

105°0'0"E

12°0'0"N

12°0'0"N

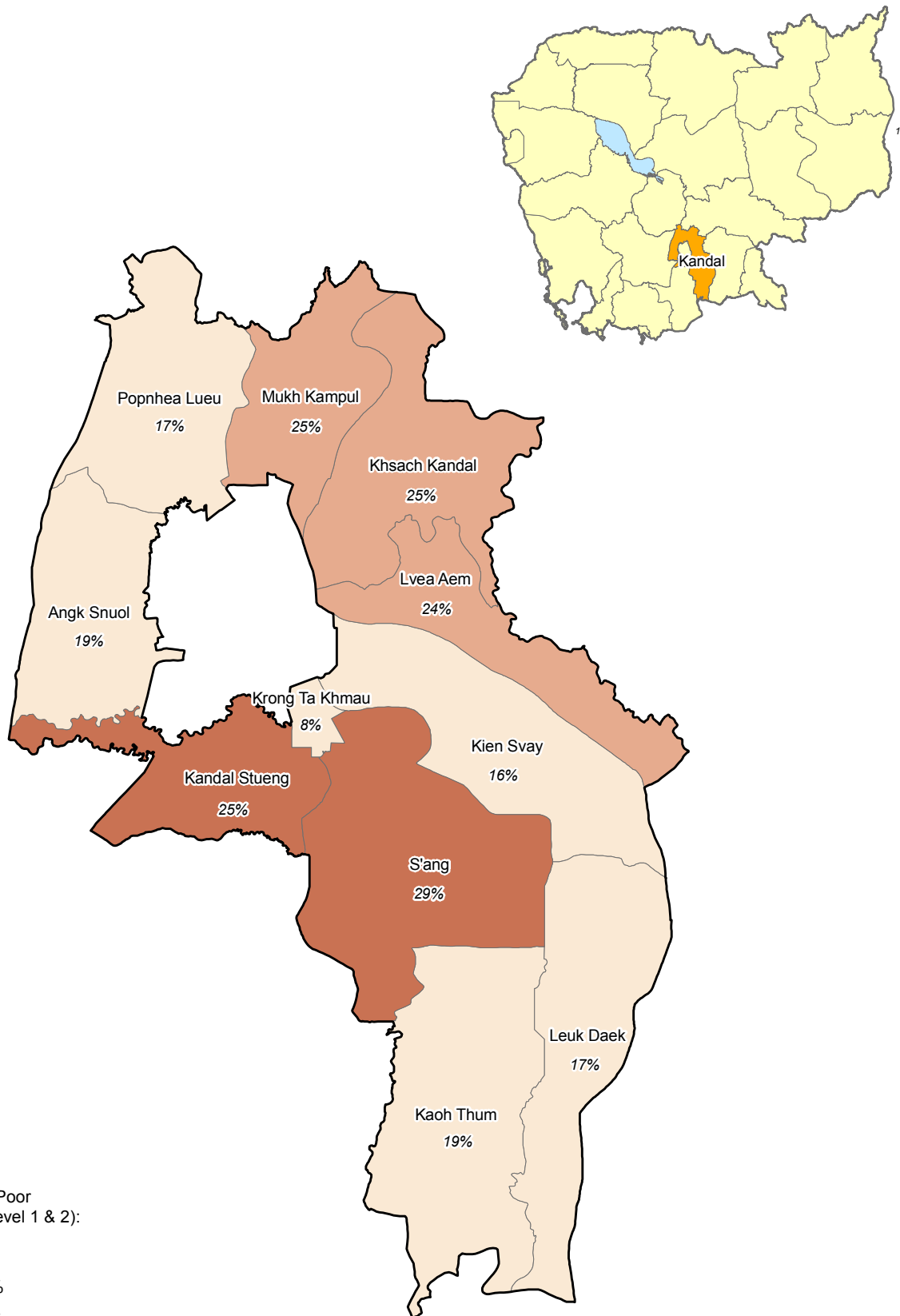

Percentage of Poor Households (Level 1 & 2):

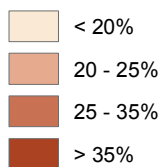

105°0'0"E

Data Source:
Ministry of Planning (MoP)
Identification of Poor Households Programme
Map produced: MoP, August 2012

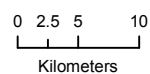

Boundary Source:
Ministry of Land Management,
Urban Planning, and Construction
Department of Geography 2008, GAUL and GIST

Classification of Poor Households

Kandal (2010)¹

CLASSIFICATION OF POOR HOUSEHOLDS BY DISTRICT

District	Total households in coverage area ²	Poor Households by poverty category						Sex head of Poor Households by poverty category ³					
		Poor Level 1		Poor Level 2		Total		Poor Level 1		Poor Level 2		Total	
		Number	%	Number	%	Number	%	% Female	% Male	% Female	% Male	% Female	% Male
Kandal Stueng	22,246	1,832	8.2	3,731	16.8	5,563	25.0	45.3	54.7	36.8	63.2	39.6	60.4
Kien Svay	35,830	2,342	6.5	3,524	9.8	5,866	16.4	36.1	63.9	33.8	66.2	34.7	65.3
Khsach Kandal	28,878	2,964	10.3	4,125	14.3	7,089	24.5	35.2	64.8	26.7	73.3	30.2	69.8
Kaoh Thum	29,508	1,788	6.1	3,749	12.7	5,537	18.8	39.1	60.9	29.5	70.5	32.6	67.4
Leuk Daek	11,066	663	6.0	1,226	11.1	1,889	17.1	39.5	60.5	27.0	73.0	31.4	68.6
Lvea Aem	16,261	1,109	6.8	2,823	17.4	3,932	24.2	39.3	60.7	29.0	71.0	31.9	68.1
Mukh Kampul	19,400	1,419	7.3	3,365	17.3	4,784	24.7	37.1	62.9	28.5	71.5	31.1	68.9
Angk Snuol	24,492	1,623	6.6	2,944	12.0	4,567	18.6	43.7	56.3	36.0	64.0	38.8	61.2
Popnhea Lueu	23,889	1,798	7.5	2,368	9.9	4,166	17.4	41.8	58.2	33.3	66.7	36.9	63.1
S'ang	40,400	4,238	10.5	7,669	19.0	11,907	29.5	37.7	62.3	27.2	72.8	30.9	69.1
Krong Ta Khmau	8,452	231	2.7	438	5.2	669	7.9	47.6	52.4	42.5	57.5	44.2	55.8
Total	260,422	20,007	7.7	35,962	13.8	55,969	21.5	39.0	61.0	30.6	69.4	33.6	66.4

DISTRIBUTION OF POOR LEVEL 1 & 2 HOUSEHOLDS

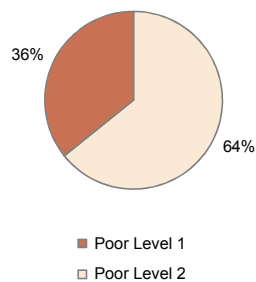

PERCENTAGE OF POOR LEVEL 1 & 2 HOUSEHOLDS BY DISTRICT

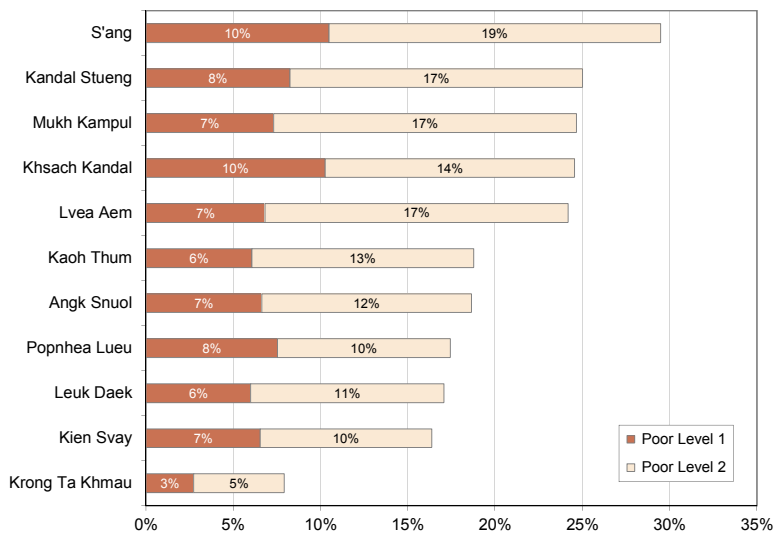

¹ Source: MoP, Identification of Poor Households Programme (Round 4)

² Note: Total number of Poor and non-Poor Households covered by Round 4 of the IDPoor Programme

³ Note: According to the Population Census 2008, 26% of all households in Cambodia were female-headed

Number of Poor Households Kandal (2010)

105°0'0"E

12°0'0"N

12°0'0"N

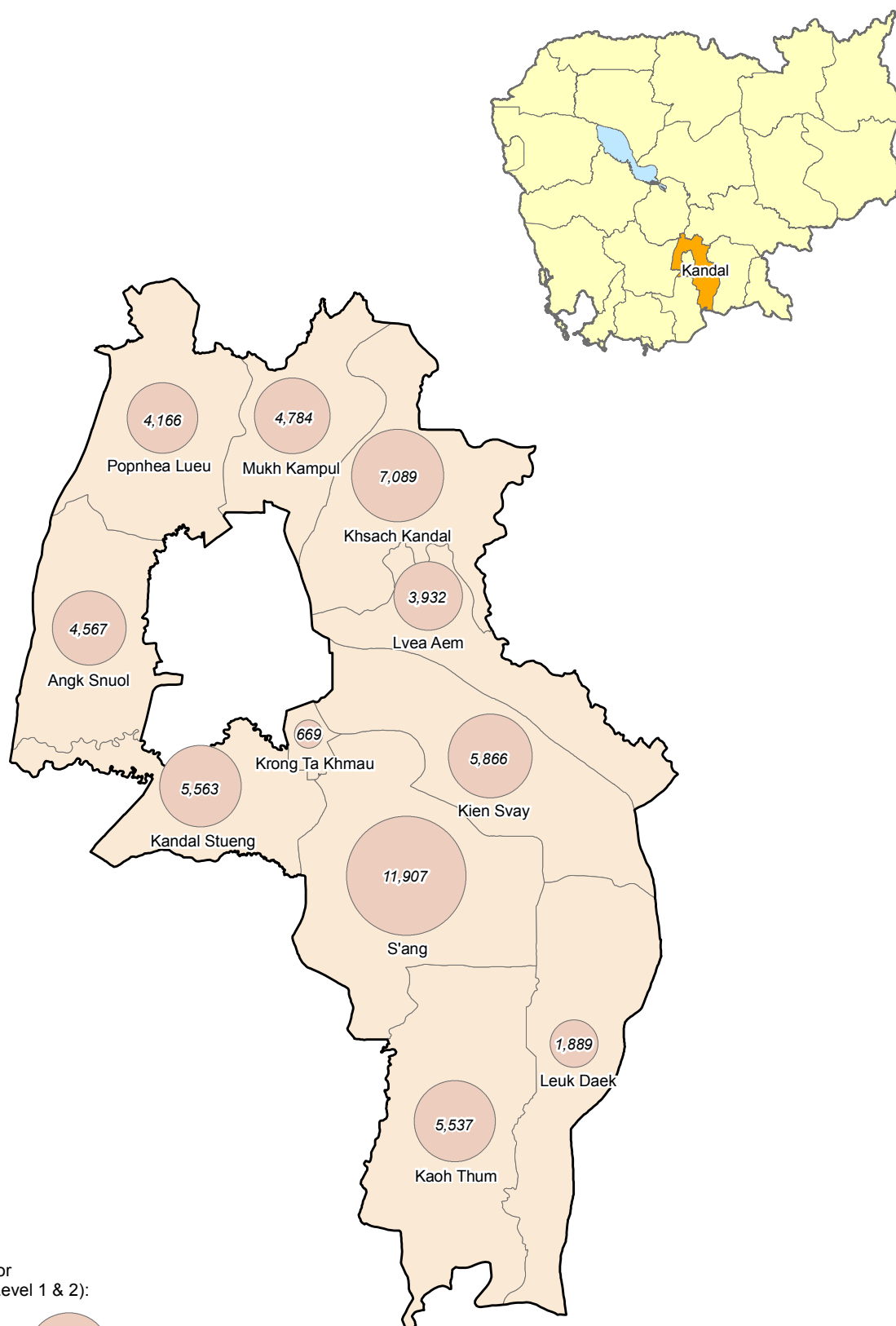

Number of Poor Households (Level 1 & 2):



105°0'0"E

Data Source:
Ministry of Planning (MoP)
Identification of Poor Households Programme
Map produced: MoP, August 2012

0 2 4 8
Kilometers

Boundary Source:
Ministry of Land Management,
Urban Planning, and Construction
Department of Geography 2008, GAUL and GIST

Socioeconomic Characteristics of Poor Households Kandal (2010)¹

PERCENTAGE MAXIMUM IDPOOR SCORE OF SOCIOECONOMIC CHARACTERISTICS²

Poverty category	Total Poor Households in coverage area ³	Housing % Max.	Ownership			Productivity		Food security % Max.
			Assets % Max.	Livestock % Max.	Transportation % Max.	Active members % Max.	Income generation % Max.	
Poor Level 1	20,007	89.7	94.7	99.0	96.7	82.5	97.1	79.4
Poor Level 2	35,962	70.1	72.7	94.9	86.0	65.2	87.4	56.1
Main income activity								
Growing Rice	14,588	73.1	76.4	92.6	87.3	70.2	86.0	65.2
Fishing	3,142	81.4	80.6	97.4	82.9	74.2	89.2	56.6
Other	33,781	78.6	82.7	97.9	91.7	71.9	93.2	65.1
District								
Kandal Stueng	5,563	73.0	77.2	96.3	88.7	68.2	89.5	76.8
Kien Svay	5,866	78.5	82.9	98.5	92.3	76.6	93.1	54.4
Khsach Kandal	7,089	78.6	84.1	96.4	91.5	71.1	92.2	73.5
Kaoh Thum	5,537	79.9	81.9	96.6	90.0	67.5	88.4	60.8
Leuk Daek	1,889	82.2	78.3	92.9	89.5	69.4	88.3	57.2
Lvea Aem	3,932	77.7	82.8	96.3	91.7	69.7	88.1	51.5
Mukh Kampul	4,784	73.6	80.7	96.8	90.7	75.4	87.1	61.4
Angk Snuol	4,567	72.2	76.6	94.8	85.6	72.6	93.0	78.2
Popnhea Lueu	4,166	80.2	81.6	95.4	89.5	75.5	90.0	74.6
S'ang	11,907	77.8	79.8	96.6	89.3	70.2	93.5	58.8
Krong Ta Khmau	669	84.0	86.2	99.2	91.6	77.2	91.1	35.8
Total	55,969	77.2	80.8	96.4	89.9	71.5	90.9	64.6

CONTRIBUTION OF SOCIO-ECONOMIC CHARACTERISTICS TO IDPOOR SCORE

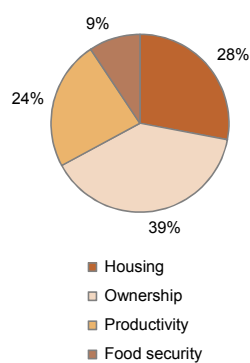

PERCENTAGE CONTRIBUTION OF SOCIOECONOMIC CHARACTERISTICS WITHIN POOR HOUSEHOLDS BY DISTRICT

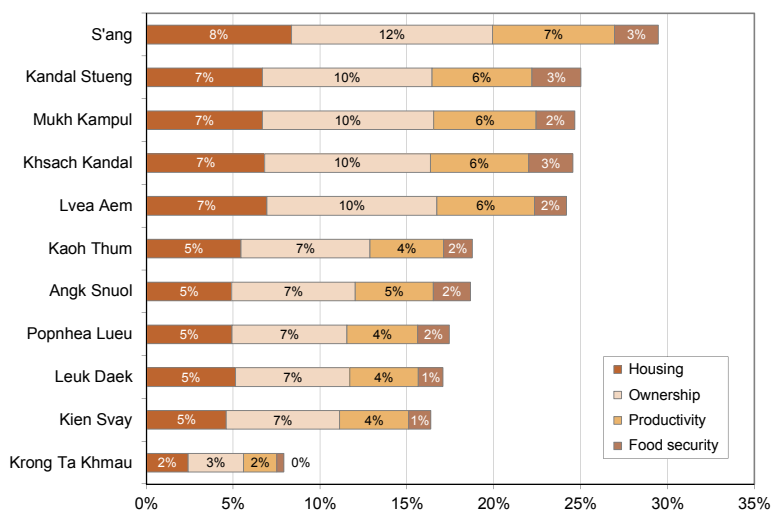

¹ Source: MoP, Identification of Poor Households Programme (Round 4)

² Note: Households missing scores for one or more socioeconomic characteristics were not included in calculations

³ Note: Total number of Poor Households covered by Round 4 of the IDPoor Programme

Percentage of Poor Households Koh Kong (2011)

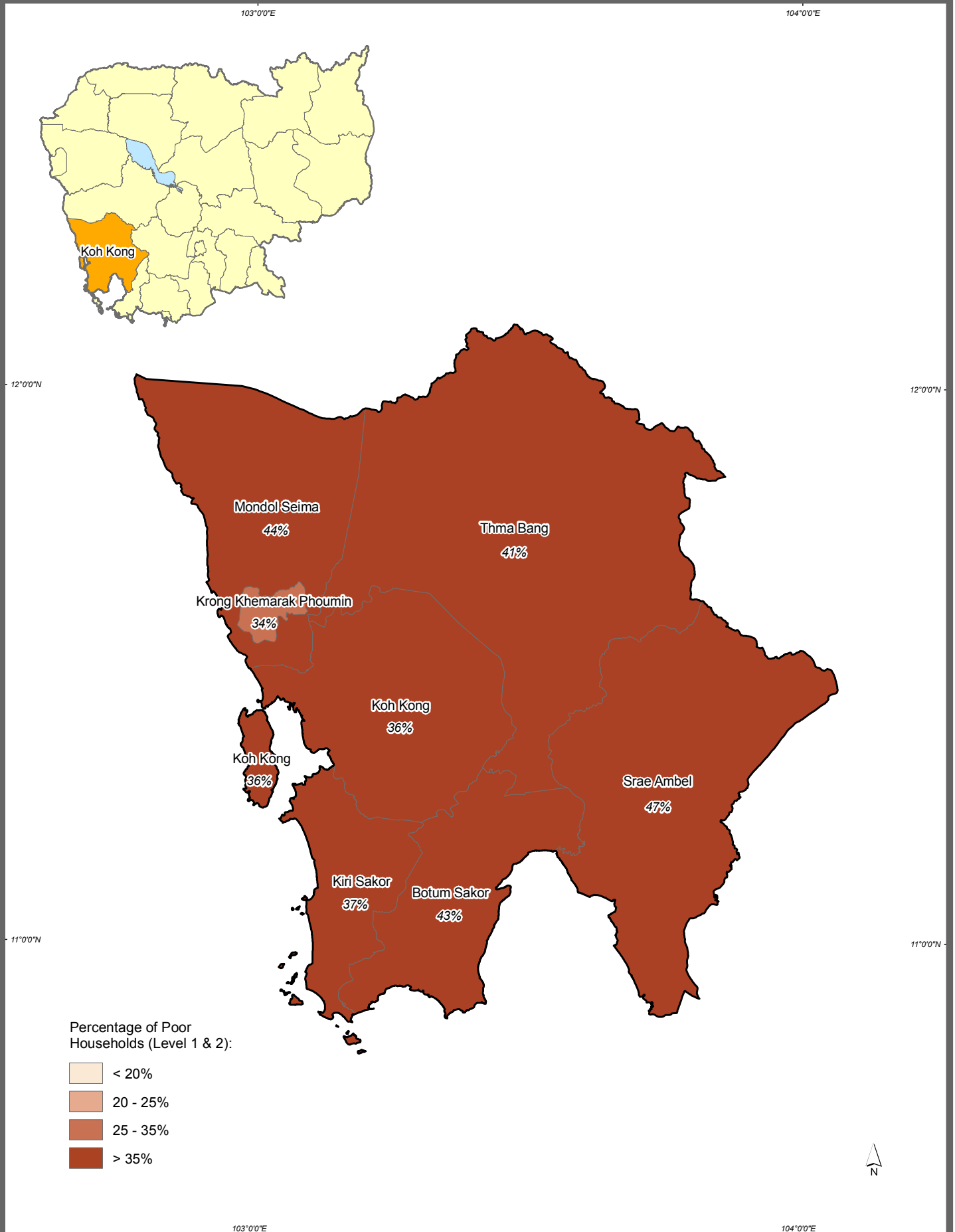

Data Source:
Ministry of Planning (MoP)
Identification of Poor Households Programme
Map produced: MoP, August 2012

0 5 10 20
Kilometers

Boundary Source:
Ministry of Land Management,
Urban Planning, and Construction
Department of Geography 2008, GAUL and GIST

Classification of Poor Households

Koh Kong (2011)¹

CLASSIFICATION OF POOR HOUSEHOLDS BY DISTRICT

District	Total households in coverage area ²	Poor Households by poverty category						Sex head of Poor Households by poverty category ³					
		Poor Level 1		Poor Level 2		Total		Poor Level 1		Poor Level 2		Total	
		Number	%	Number	%	Number	%	% Female	% Male	% Female	% Male	% Female	% Male
Botum Sakor	3,791	623	16.4	1,020	26.9	1,643	43.3	39.5	60.5	32.2	67.8	34.9	65.1
Kiri Sakor	1,792	400	22.3	260	14.5	660	36.8	35.3	64.8	25.8	74.2	31.5	68.5
Koh Kong	1,756	280	15.9	344	19.6	624	35.5	36.8	63.2	36.0	64.0	36.4	63.6
Krong Khemarak Phoumin	1,620	157	9.7	387	23.9	544	33.6	30.6	69.4	32.4	67.6	31.9	68.1
Mondol Seima	2,125	459	21.6	471	22.2	930	43.8	31.6	68.4	20.2	79.8	25.8	74.2
Srae Ambel	6,409	1,445	22.5	1,571	24.5	3,016	47.1	40.3	59.7	33.6	66.4	36.8	63.2
Thma Bang	1,311	218	16.6	325	24.8	543	41.4	58.7	41.3	44.6	55.4	50.3	49.7
Total	18,804	3,582	19.0	4,378	23.3	7,960	42.3	38.9	61.1	32.2	67.8	35.2	64.8

DISTRIBUTION OF POOR LEVEL 1 & 2 HOUSEHOLDS

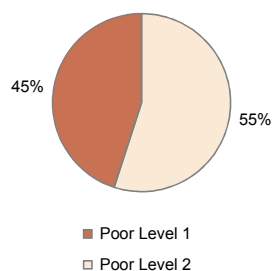

PERCENTAGE OF POOR LEVEL 1 & 2 HOUSEHOLDS BY DISTRICT

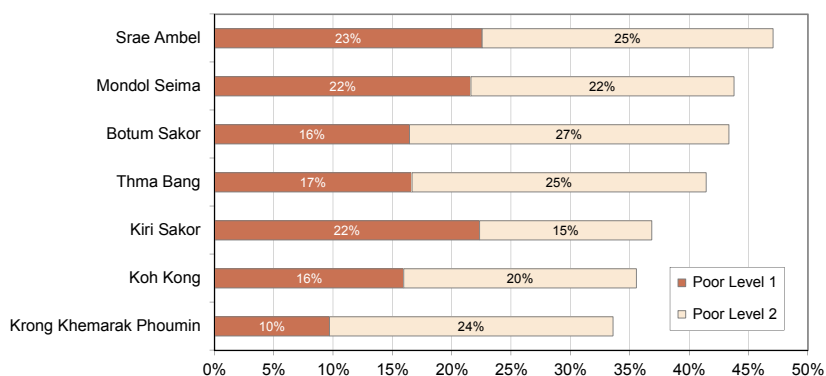

¹ Source: MoP, Identification of Poor Households Programme (Round 5)

² Note: Total number of Poor and non-Poor Households covered by Round 5 of the IDPoor Programme

³ Note: According to the Population Census 2008, 26% of all households in Cambodia were female-headed

Number of Poor Households Koh Kong (2011)

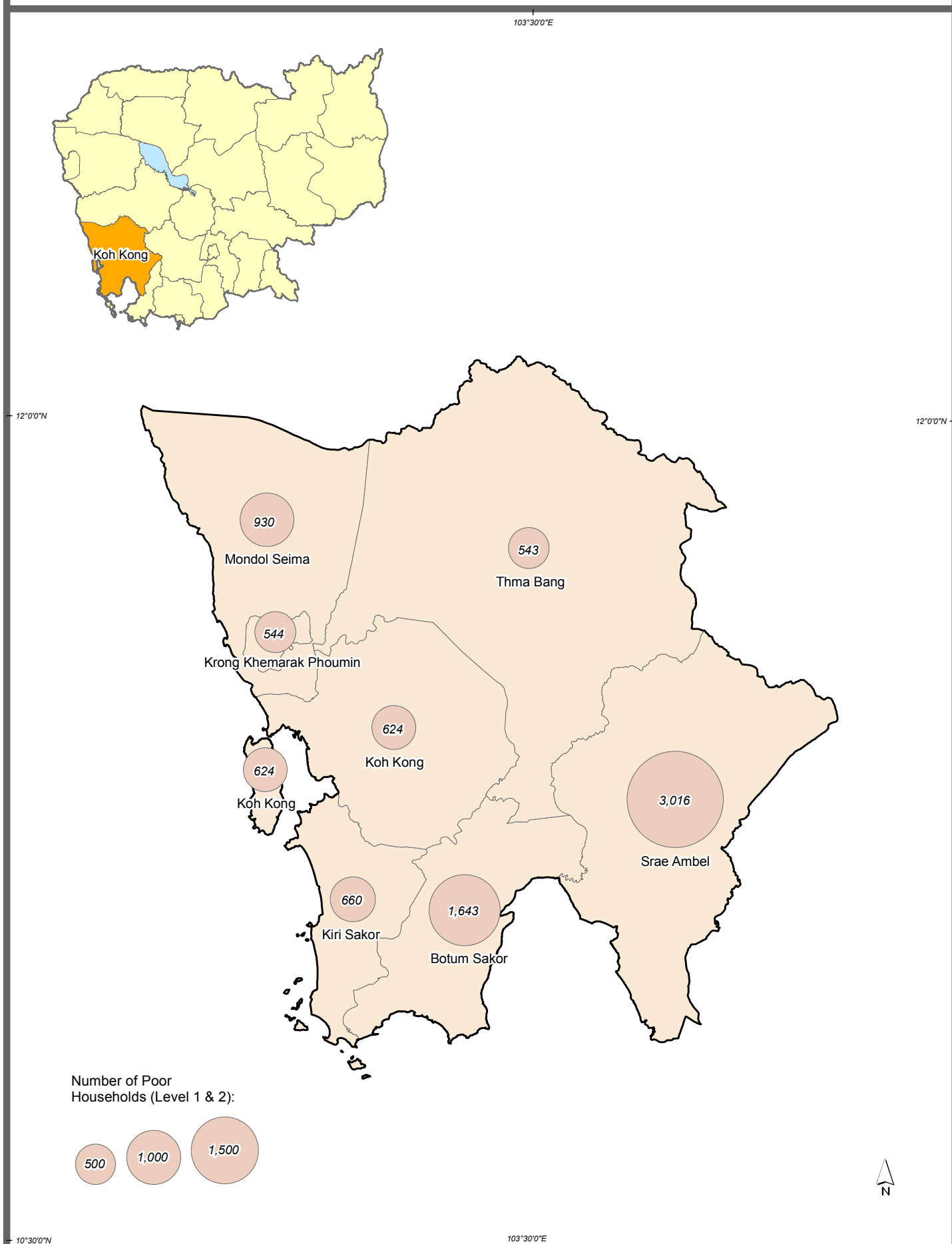

Data Source:
Ministry of Planning (MoP)
Identification of Poor Households Programme
Map produced: MoP, August 2012

Boundary Source:
Ministry of Land Management,
Urban Planning, and Construction
Department of Geography 2008, GAUL and GIST

Socioeconomic Characteristics of Poor Households

Koh Kong (2011)¹

PERCENTAGE MAXIMUM IDPOOR SCORE OF SOCIOECONOMIC CHARACTERISTICS²

Poverty category	Total Poor Households in coverage area ³	Housing % Max.	Ownership			Productivity		Food security % Max.
			Assets % Max.	Livestock % Max.	Transportation % Max.	Active members % Max.	Income generation % Max.	
Poor Level 1	3,582	91.0	97.0	96.8	97.1	87.2	94.1	83.0
Poor Level 2	4,378	72.2	82.2	89.6	81.5	74.5	78.2	60.4
Main income activity								
Growing Rice	3,249	80.3	89.6	86.8	89.9	77.6	78.0	72.4
Fishing	864	78.9	84.1	95.9	71.1	82.5	86.9	67.0
Other	3,438	81.4	89.3	97.7	91.6	82.2	92.0	69.6
District								
Botum Sakor	1,643	79.6	89.7	94.5	92.8	82.1	76.9	63.6
Kiri Sakor	660	89.1	92.2	96.1	94.4	84.3	87.7	68.0
Koh Kong	624	83.9	83.8	97.7	83.5	74.2	87.1	70.7
Krong Khemarak Phoumin	544	75.3	81.5	99.4	88.4	76.9	91.9	56.2
Mondol Seima	930	78.8	87.1	99.3	79.6	85.3	90.3	72.2
Srae Ambel	3,016	79.2	89.8	86.8	89.2	80.4	87.1	78.8
Thma Bang	543	86.7	92.7	93.6	85.9	69.8	80.7	60.4
Total	7,960	80.6	88.8	92.8	88.5	80.2	85.4	70.5

CONTRIBUTION OF SOCIO-ECONOMIC CHARACTERISTICS TO IDPOOR SCORE

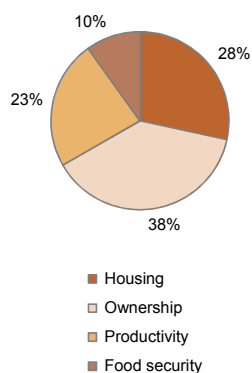

PERCENTAGE CONTRIBUTION OF SOCIOECONOMIC CHARACTERISTICS WITHIN POOR HOUSEHOLDS BY DISTRICT

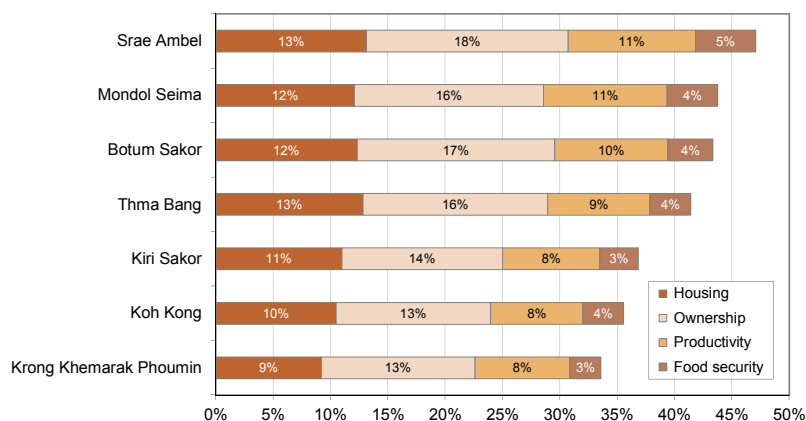

¹ Source: MoP, Identification of Poor Households Programme (Round 5)

² Note: Households missing scores for one or more socioeconomic characteristics were not included in calculations

³ Note: Total number of Poor Households covered by Round 5 of the IDPoor Programme

Percentage of Poor Households Kratie (2010)

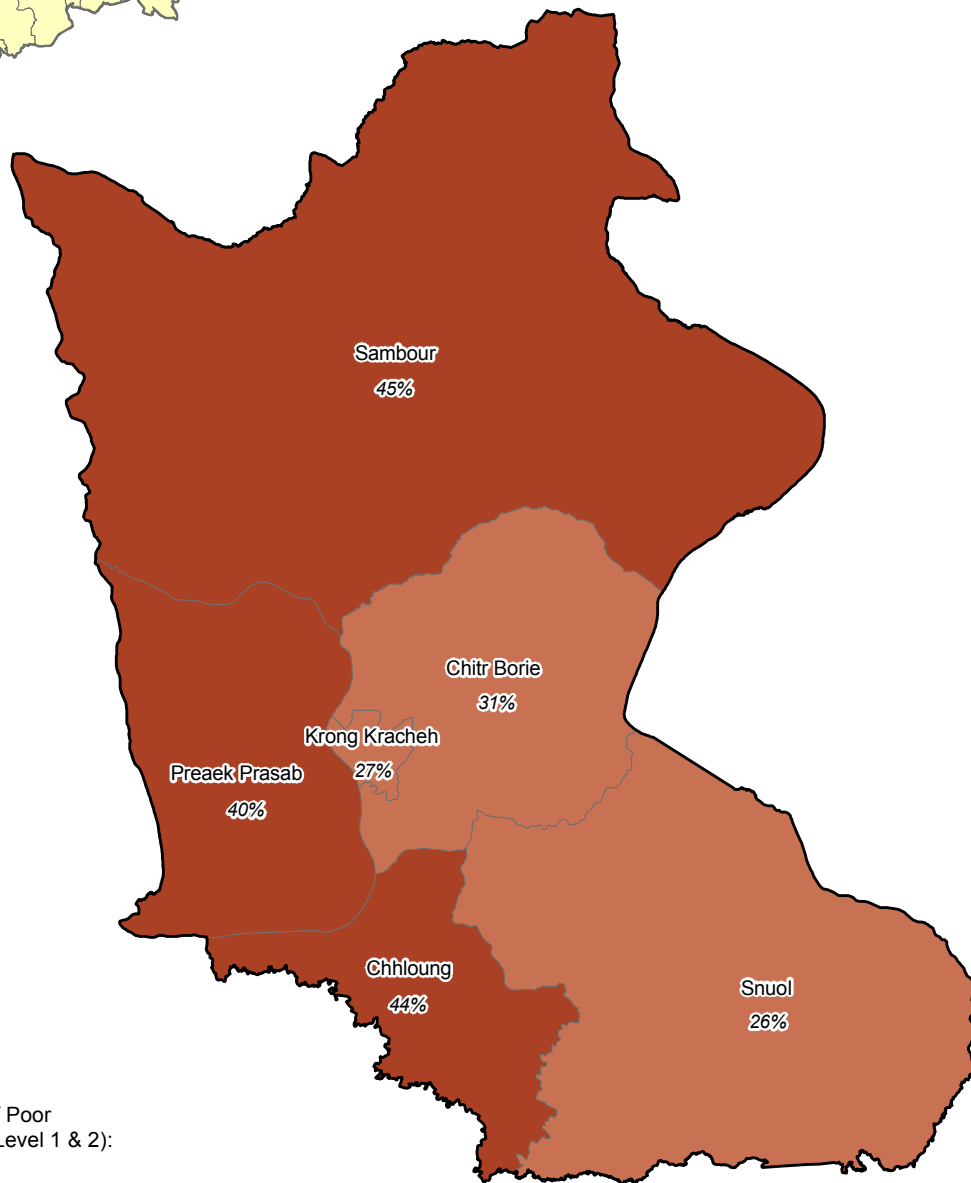

Percentage of Poor Households (Level 1 & 2):

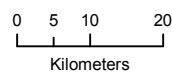
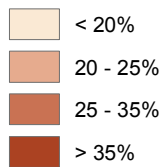

Data Source:
Ministry of Planning (MoP)
Identification of Poor Households Programme
Map produced: MoP, August 2012

Boundary Source:
Ministry of Land Management,
Urban Planning, and Construction
Department of Geography 2008, GAUL and GIST

Classification of Poor Households

Kratie (2010)¹

CLASSIFICATION OF POOR HOUSEHOLDS BY DISTRICT

District	Total households in coverage area ²	Poor Households by poverty category						Sex head of Poor Households by poverty category ³					
		Poor Level 1		Poor Level 2		Total		Poor Level 1		Poor Level 2		Total	
		Number	%	Number	%	Number	%	% Female	% Male	% Female	% Male	% Female	% Male
Chhloung	11,558	2,444	21.1	2,640	22.8	5,084	44.0	26.5	73.5	21.5	78.5	23.9	76.1
Krong Kracheh	5,957	592	9.9	1,040	17.5	1,632	27.4	34.1	65.9	30.3	69.7	31.7	68.3
Preaek Prasab	13,861	2,763	19.9	2,768	20.0	5,531	39.9	26.2	73.8	19.7	80.3	22.9	77.1
Sambour	10,560	2,248	21.3	2,467	23.4	4,715	44.6	24.8	75.2	19.2	80.8	21.9	78.1
Snuol	11,189	1,439	12.9	1,432	12.8	2,871	25.7	25.7	74.3	17.9	82.1	21.8	78.2
Chitr Borie	12,249	1,352	11.0	2,439	19.9	3,791	30.9	24.8	75.2	19.9	80.1	21.6	78.4
Total	65,374	10,838	16.6	12,786	19.6	23,624	36.1	26.1	73.9	20.7	79.3	23.2	76.8

DISTRIBUTION OF POOR LEVEL 1 & 2 HOUSEHOLDS

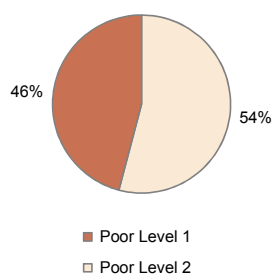

PERCENTAGE OF POOR LEVEL 1 & 2 HOUSEHOLDS BY DISTRICT

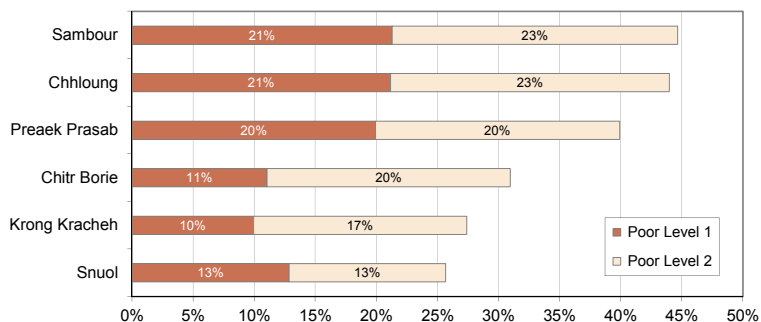

¹ Source: MoP, Identification of Poor Households Programme (Round 4)

² Note: Total number of Poor and non-Poor Households covered by Round 4 of the IDPoor Programme

³ Note: According to the Population Census 2008, 26% of all households in Cambodia were female-headed

Number of Poor Households Kratie (2010)

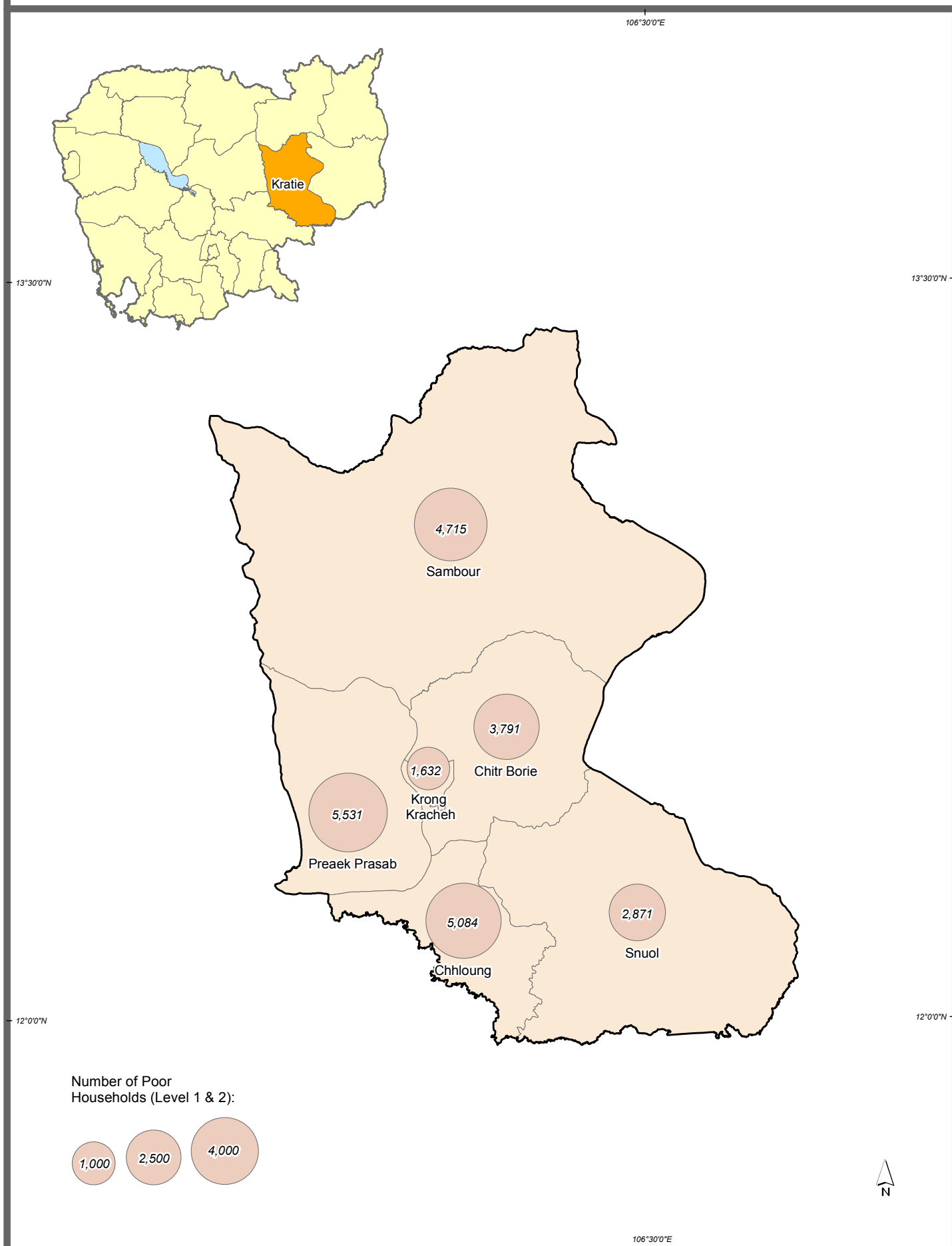

Data Source:
Ministry of Planning (MoP)
Identification of Poor Households Programme
Map produced: MoP, August 2012

0 4 8 16
Kilometers

Boundary Source:
Ministry of Land Management,
Urban Planning, and Construction
Department of Geography 2008, GAUL and GIST

Socioeconomic Characteristics of Poor Households

Kratie (2010)¹

PERCENTAGE MAXIMUM IDPOOR SCORE OF SOCIOECONOMIC CHARACTERISTICS²

Poverty category	Total Poor Households in coverage area ³	Housing % Max.	Ownership			Productivity		Food security % Max.
			Assets % Max.	Livestock % Max.	Transportation % Max.	Active members % Max.	Income generation % Max.	
Poor Level 1	10,838	94.4	97.4	94.4	96.3	81.7	93.6	82.4
Poor Level 2	12,786	77.5	85.2	80.3	82.8	64.8	74.2	58.8
Main income activity								
Growing Rice	12,850	86.3	91.9	80.8	87.9	71.5	73.0	69.5
Fishing	767	81.6	85.5	93.0	84.9	74.8	90.2	70.3
Other	9,135	84.1	89.8	94.8	91.0	74.0	96.7	70.0
District								
Chhloung	5,084	80.1	91.8	91.0	89.7	74.0	85.5	73.1
Krong Kracheh	1,632	81.1	83.6	95.3	89.0	78.5	92.1	49.1
Preaek Prasab	5,531	83.9	90.9	87.2	90.1	75.0	87.4	76.4
Sambour	4,715	90.2	91.8	82.8	90.0	71.2	79.1	71.8
Snuol	2,871	87.4	92.0	89.2	86.6	70.4	75.2	70.5
Chitr Borie	3,791	88.0	90.6	80.5	87.3	68.0	80.7	60.6
Total	23,624	85.3	90.8	86.8	89.0	72.6	83.1	69.7

CONTRIBUTION OF SOCIO-ECONOMIC CHARACTERISTICS TO IDPOOR SCORE

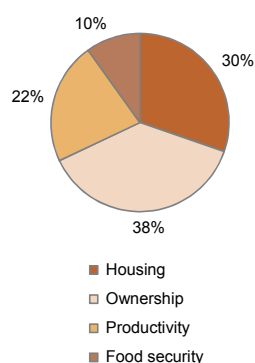

PERCENTAGE CONTRIBUTION OF SOCIOECONOMIC CHARACTERISTICS WITHIN POOR HOUSEHOLDS BY DISTRICT

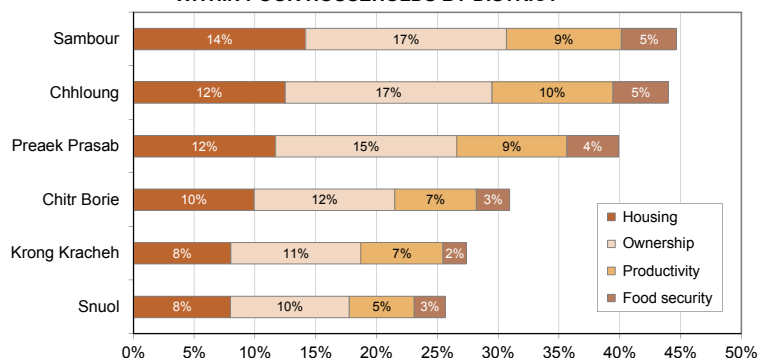

¹ Source: MoP, Identification of Poor Households Programme (Round 4)

² Note: Households missing scores for one or more socioeconomic characteristics were not included in calculations

³ Note: Total number of Poor Households covered by Round 4 of the IDPoor Programme

Percentage of Poor Households Mondul Kiri (2011)

107°0'0"E

14°0'0"N

14°0'0"N

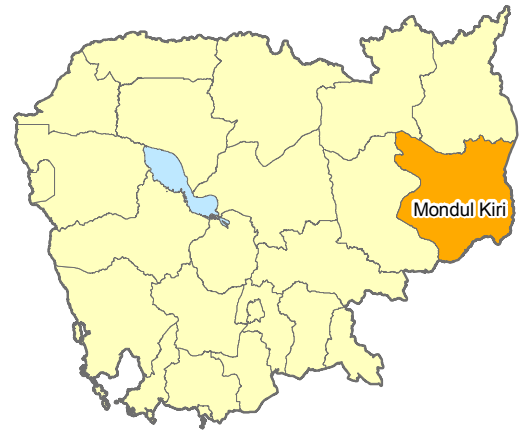

13°0'0"N

13°0'0"N

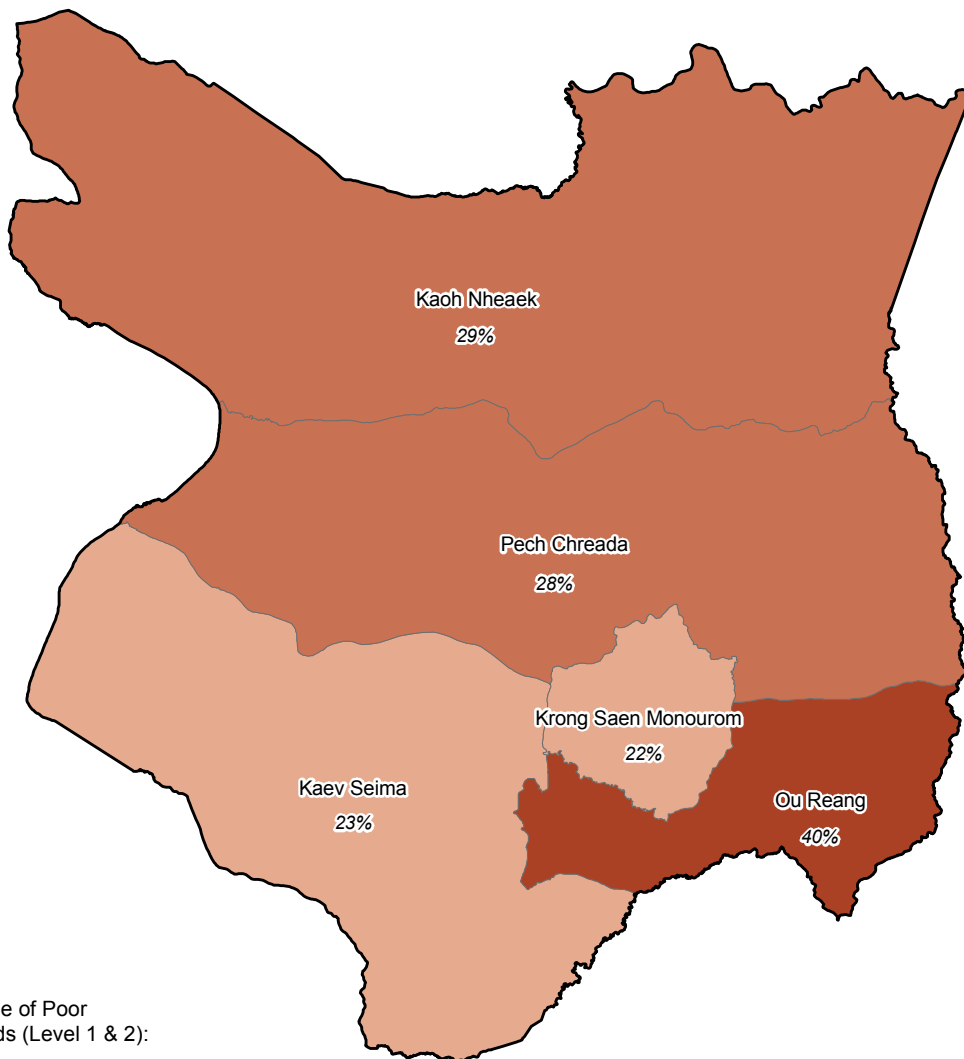

Percentage of Poor Households (Level 1 & 2):

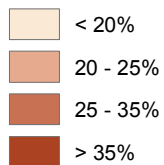

12°0'0"N

12°0'0"N



107°0'0"E

Data Source:
Ministry of Planning (MoP)
Identification of Poor Households Programme
Map produced: MoP, August 2012

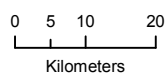

Boundary Source:
Ministry of Land Management,
Urban Planning, and Construction
Department of Geography 2008, GAUL and GIST

Classification of Poor Households

Mondul Kiri (2011)¹

CLASSIFICATION OF POOR HOUSEHOLDS BY DISTRICT

District	Total households in coverage area ²	Poor Households by poverty category						Sex head of Poor Households by poverty category ³					
		Poor Level 1		Poor Level 2		Total		Poor Level 1		Poor Level 2		Total	
		Number	%	Number	%	Number	%	% Female	% Male	% Female	% Male	% Female	% Male
Kaev Seima	4,040	248	6.1	681	16.9	929	23.0	27.4	72.6	20.3	79.7	22.2	77.8
Kaoh Nheak	3,557	364	10.2	660	18.6	1,024	28.8	30.3	69.7	13.5	86.5	19.5	80.5
Ou Reang	940	114	12.1	264	28.1	378	40.2	42.1	57.9	20.8	79.2	27.2	72.8
Pech Chreada	2,450	253	10.3	436	17.8	689	28.1	39.5	60.5	24.1	75.9	29.8	70.2
Krong Saen Monourom	1,763	101	5.7	282	16.0	383	21.7	27.7	72.3	37.2	62.8	34.7	65.3
Total	12,750	1,080	8.5	2,323	18.2	3,403	26.7	32.8	67.2	21.2	78.8	24.9	75.1

DISTRIBUTION OF POOR LEVEL 1 & 2 HOUSEHOLDS

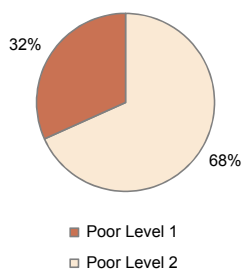

PERCENTAGE OF POOR LEVEL 1 & 2 HOUSEHOLDS BY DISTRICT

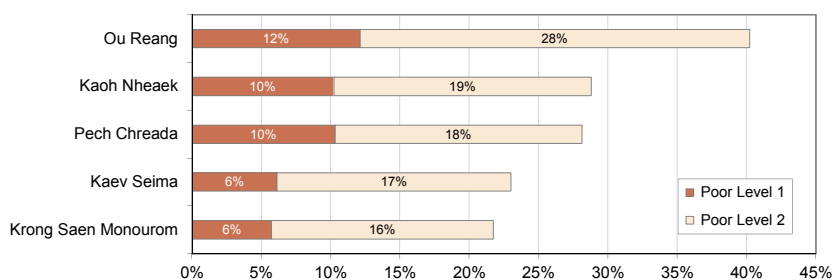

¹ Source: MoP, Identification of Poor Households Programme (Round 5)

² Note: Total number of Poor and non-Poor Households covered by Round 5 of the IDPoor Programme

³ Note: According to the Population Census 2008, 26% of all households in Cambodia were female-headed

Number of Poor Households

Mondul Kiri (2011)

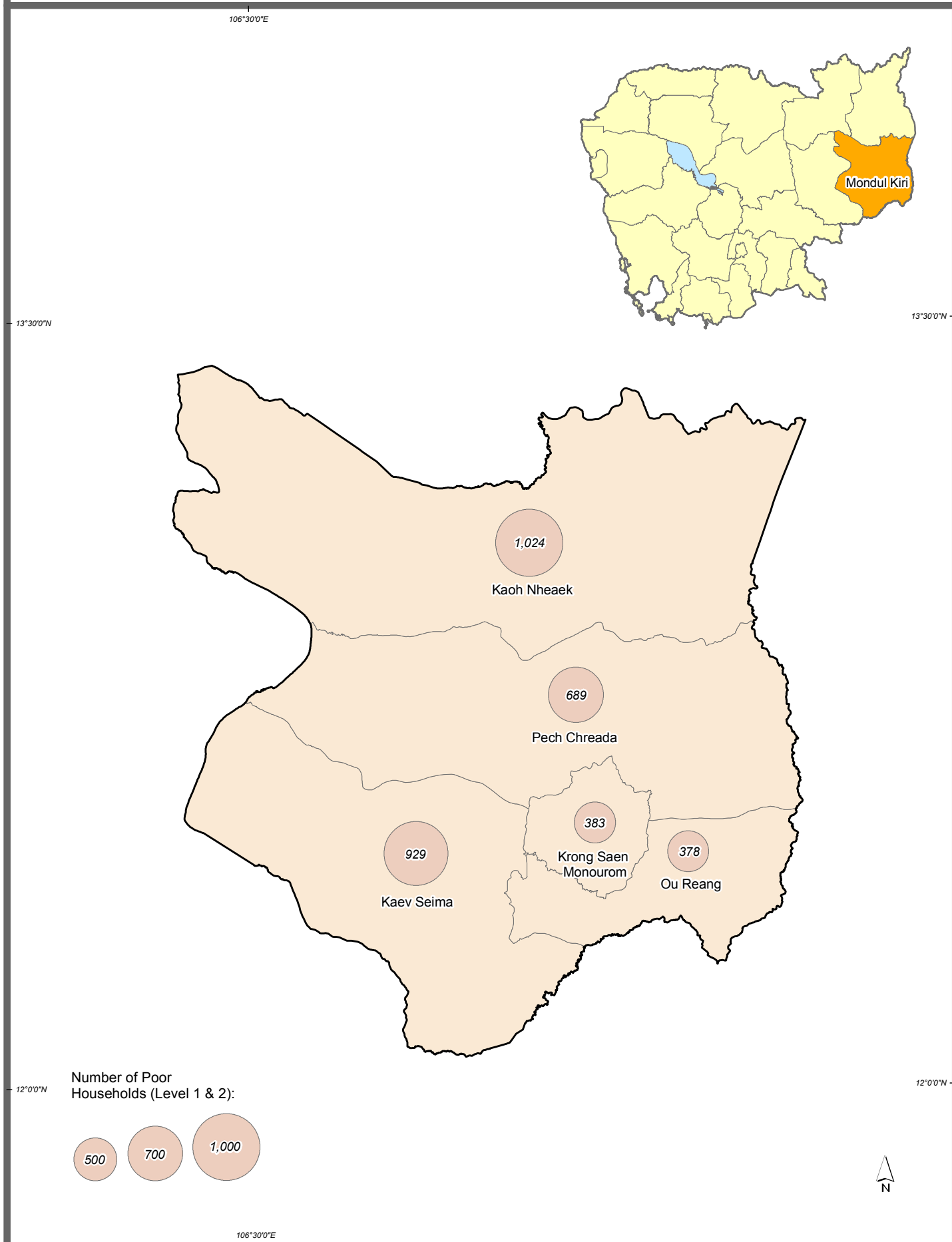

Data Source:
Ministry of Planning (MoP)
Identification of Poor Households Programme
Map produced: MoP, August 2012

Boundary Source:
Ministry of Land Management,
Urban Planning, and Construction
Department of Geography 2008, GAUL and GIST

Socioeconomic Characteristics of Poor Households

Mondul Kiri (2011)¹

PERCENTAGE MAXIMUM IDPOOR SCORE OF SOCIOECONOMIC CHARACTERISTICS²

Poverty category	Total Poor Households in coverage area ³	Housing	Ownership			Productivity		Food security
			Assets	Livestock	Transportation	Active members	Income generation	
		% Max.	% Max.	% Max.	% Max.	% Max.	% Max.	% Max.
Poor Level 1	1,080	94.0	98.0	95.8	95.7	72.7	83.3	80.4
Poor Level 2	2,323	79.9	90.8	87.7	80.7	61.6	58.8	57.3
Main income activity								
Growing Rice	2,711	84.2	93.8	88.8	85.1	65.3	59.6	64.1
Fishing	0	0.0	0.0	0.0	0.0	0.0	0.0	0.0
Other	654	85.0	89.9	96.3	87.2	64.3	95.3	66.6
District								
Kaev Seima	929	84.0	85.6	91.6	85.2	56.5	67.8	67.7
Kaoh Nheak	1,024	88.1	96.3	87.3	89.7	65.8	58.7	64.8
Ou Reang	378	79.2	98.0	90.9	76.3	71.6	68.7	68.5
Pech Chreada	689	86.6	97.0	92.2	85.4	67.6	70.3	65.3
Krong Saen Monourom	383	76.5	90.5	90.9	84.6	73.7	75.7	51.1
Total	3,403	84.4	93.1	90.3	85.5	65.1	66.6	64.6

CONTRIBUTION OF SOCIO-ECONOMIC CHARACTERISTICS TO IDPOOR SCORE

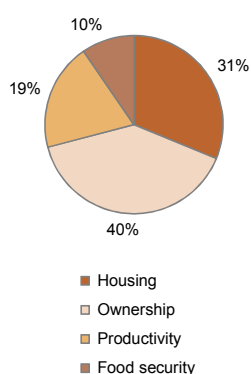

PERCENTAGE CONTRIBUTION OF SOCIOECONOMIC CHARACTERISTICS WITHIN POOR HOUSEHOLDS BY DISTRICT

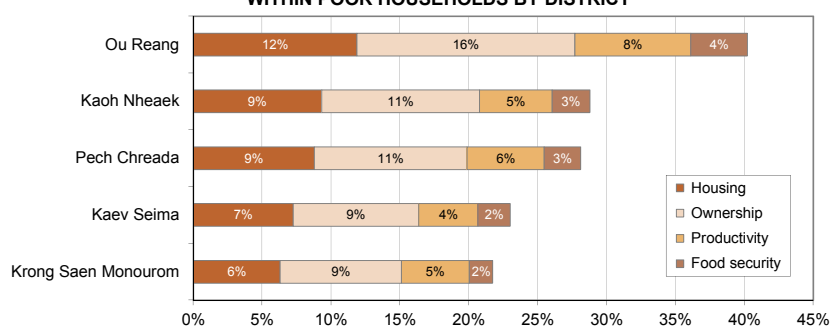

¹ Source: MoP, Identification of Poor Households Programme (Round 5)

² Note: Households missing scores for one or more socioeconomic characteristics were not included in calculations

³ Note: Total number of Poor Households covered by Round 5 of the IDPoor Programme

Percentage of Poor Households Preah Vihear (2010)

105°0'0"E



15°0'0"N

15°0'0"N

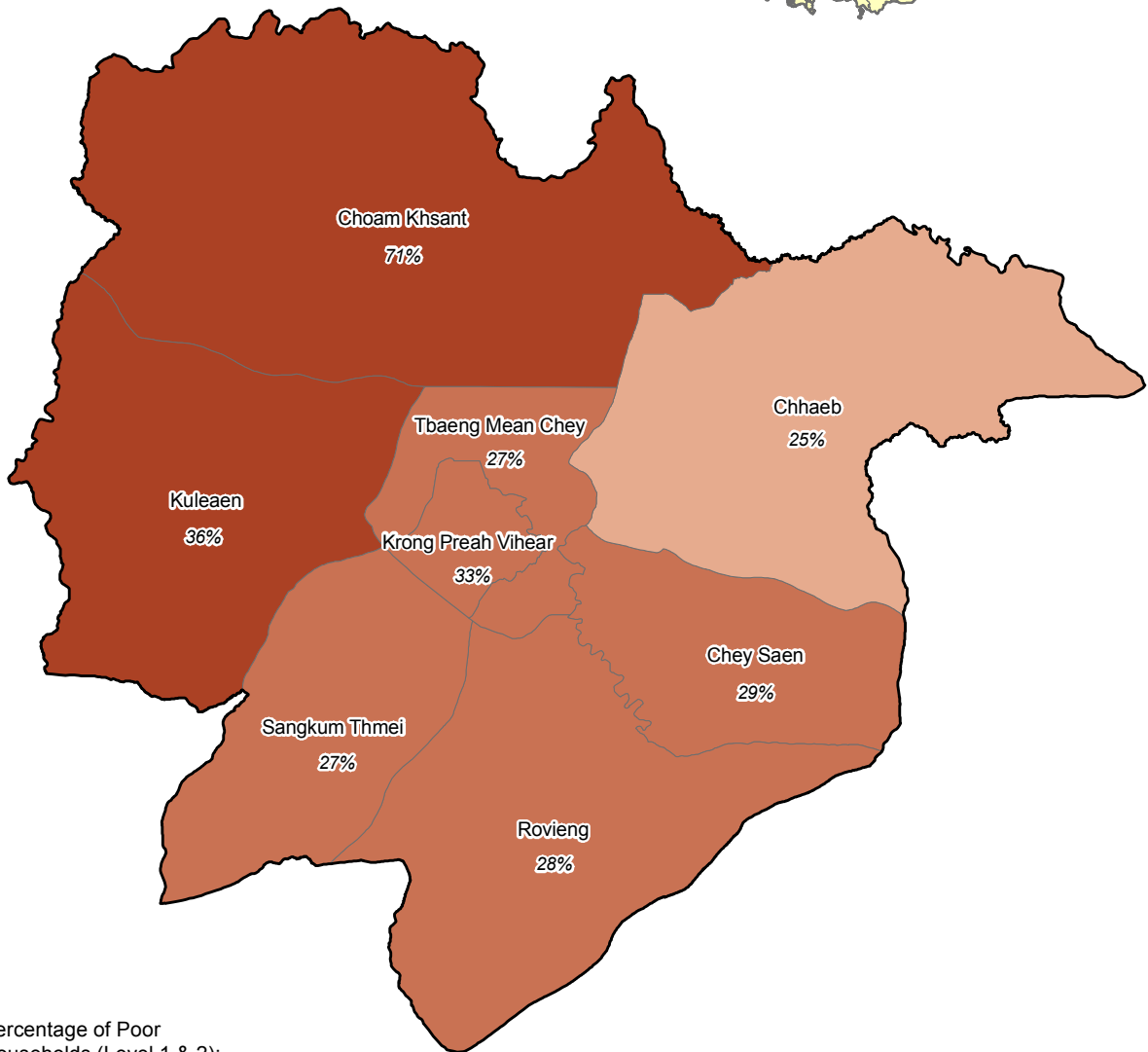

13°30'0"N

13°30'0"N

Percentage of Poor Households (Level 1 & 2):

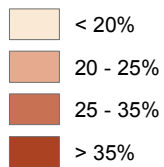

105°0'0"E

Data Source:
Ministry of Planning (MoP)
Identification of Poor Households Programme
Map produced: MoP, August 2012

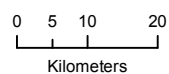

Boundary Source:
Ministry of Land Management,
Urban Planning, and Construction
Department of Geography 2008, GAUL and GIST

Classification of Poor Households

Preah Vihear (2010)¹

CLASSIFICATION OF POOR HOUSEHOLDS BY DISTRICT

District	Total households in coverage area ²	Poor Households by poverty category						Sex head of Poor Households by poverty category ³					
		Poor Level 1		Poor Level 2		Total		Poor Level 1		Poor Level 2		Total	
		Number	%	Number	%	Number	%	% Female	% Male	% Female	% Male	% Female	% Male
Chey Saen	4,166	458	11.0	766	18.4	1,224	29.4	27.1	72.9	15.3	84.7	19.7	80.3
Chhaeb	3,425	298	8.7	556	16.2	854	24.9	29.9	70.1	15.6	84.4	20.6	79.4
Choam Khsant [†]	1,842	571	31.0	729	39.6	1,300	70.6	30.3	69.7	29.8	70.2	30.0	70.0
Kuleaen	5,800	1,052	18.1	1,031	17.8	2,083	35.9	19.8	80.2	17.7	82.3	18.7	81.3
Rovieng	7,110	673	9.5	1,331	18.7	2,004	28.2	24.5	75.5	18.5	81.5	20.5	79.5
Sangkum Thmei	3,651	469	12.8	528	14.5	997	27.3	30.5	69.5	19.5	80.5	24.7	75.3
Tbaeng Mean Chey	2,097	238	11.3	331	15.8	569	27.1	23.9	76.1	27.2	72.8	25.8	74.2
Krong Preah Vihear	3,288	583	17.7	493	15.0	1,076	32.7	27.1	72.9	25.6	74.4	26.4	73.6
Total	31,379	4,342	13.8	5,765	18.4	10,107	32.2	25.7	74.3	20.3	79.7	22.6	77.4

[†] Information for Choam Khsant district incomplete in Database of Poor Households

DISTRIBUTION OF POOR LEVEL 1 & 2 HOUSEHOLDS

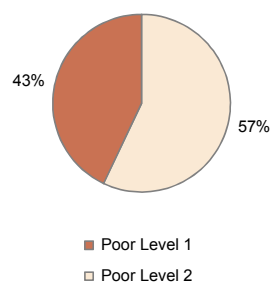

PERCENTAGE OF POOR LEVEL 1 & 2 HOUSEHOLDS BY DISTRICT

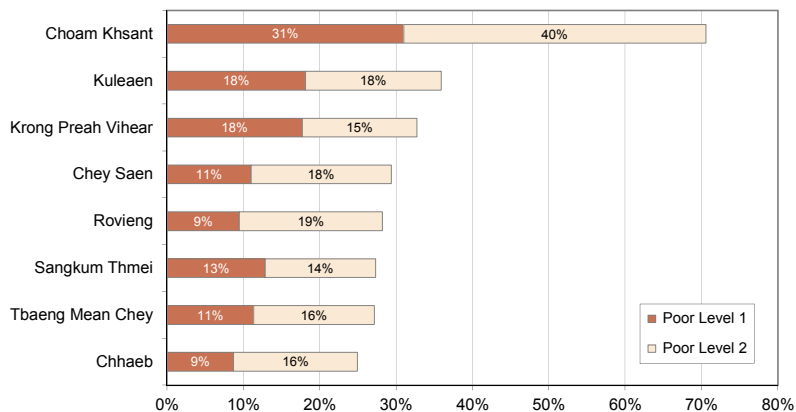

¹ Source: MoP, Identification of Poor Households Programme (Round 4)

² Note: Total number of Poor and non-Poor Households covered by Round 4 of the IDPoor Programme

³ Note: According to the Population Census 2008, 26% of all households in Cambodia were female-headed

Number of Poor Households Preah Vihear (2010)

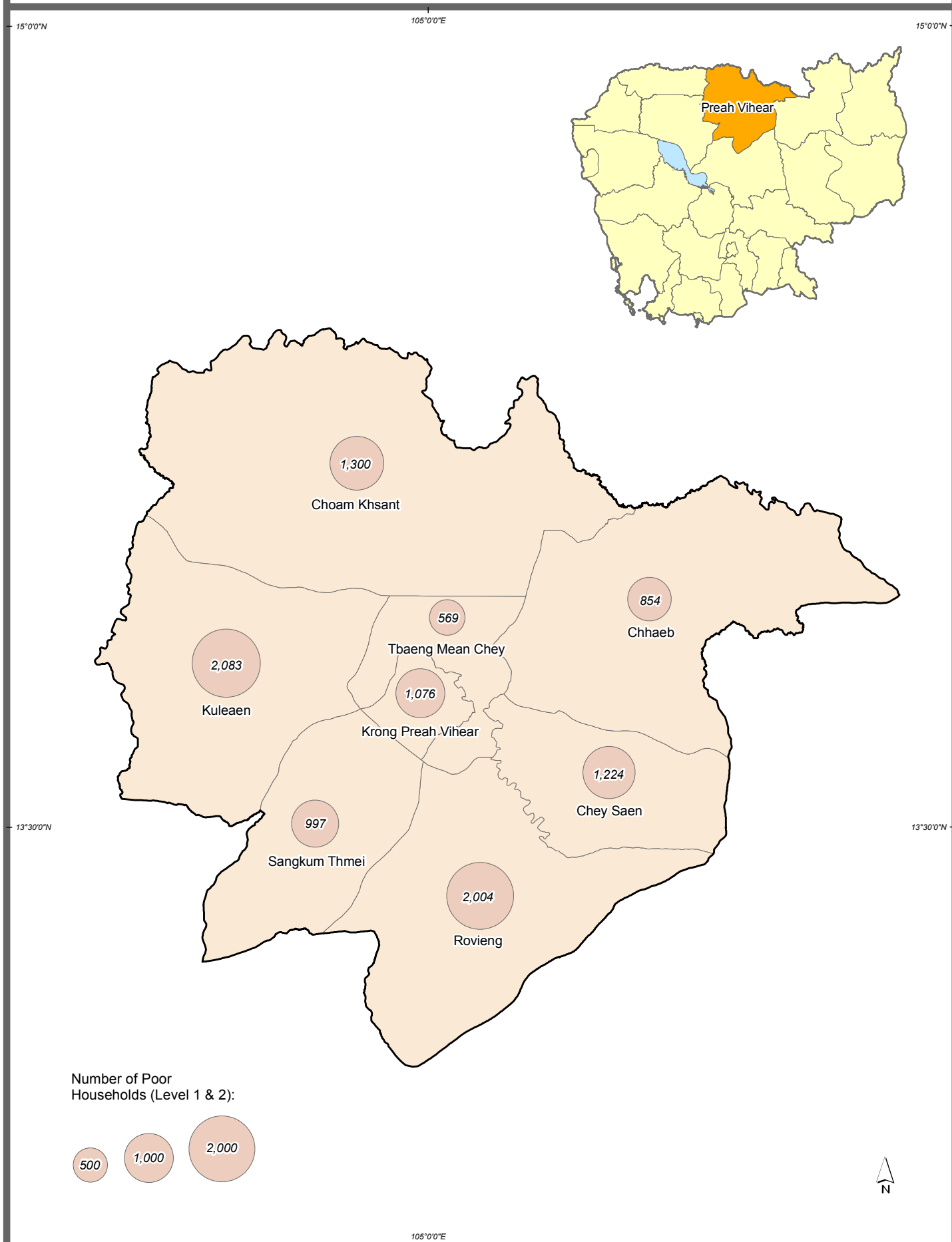

Data Source:
Ministry of Planning (MoP)
Identification of Poor Households Programme
Map produced: MoP, August 2012

0 4 8 16
Kilometers

Boundary Source:
Ministry of Land Management,
Urban Planning, and Construction
Department of Geography 2008, GAUL and GIST

Socioeconomic Characteristics of Poor Households

Preah Vihear (2010)¹

PERCENTAGE MAXIMUM IDPOOR SCORE OF SOCIOECONOMIC CHARACTERISTICS²

Poverty category	Total Poor Households in coverage area ³	Housing	Ownership			Productivity		Food security
		% Max.	Assets	Livestock	Transportation	Active members	Income generation	% Max.
Poor Level 1	4,342	95.0	98.3	93.6	96.8	78.3	84.9	84.6
Poor Level 2	5,765	83.7	90.8	75.1	88.4	64.1	53.9	56.8
Main income activity								
Growing Rice	7,086	88.7	94.6	80.6	92.0	69.2	61.0	67.2
Fishing	92	89.2	85.9	97.8	84.8	85.3	85.3	56.5
Other	1,498	88.3	92.6	95.0	92.9	74.9	97.1	78.5
District								
Chey Saen	1,224	89.1	93.5	77.7	93.2	64.1	61.6	65.1
Chhaeb	854	90.0	96.3	80.2	94.1	77.2	60.6	55.6
Choam Khsant [†]	1,300	88.0	92.3	81.6	83.5	63.2	47.5	64.8
Kuleaen	2,083	87.9	96.0	89.8	94.0	73.7	64.8	73.7
Rovieng	2,004	88.5	91.0	78.7	91.1	65.0	67.4	69.6
Sangkum Thmei	997	89.6	96.5	76.5	92.1	70.0	69.0	71.9
Tbaeng Mean Chey	569	86.9	96.5	80.5	92.2	68.2	70.8	64.3
Krong Preah Vihear	1,076	88.8	92.4	95.4	88.8	78.2	85.5	74.8
Total	10,107	88.6	94.1	83.2	92.1	70.4	67.5	69.0

[†] Information for Choam Khsant district incomplete in Database of Poor Households

CONTRIBUTION OF SOCIO-ECONOMIC CHARACTERISTICS TO IDPOOR SCORE

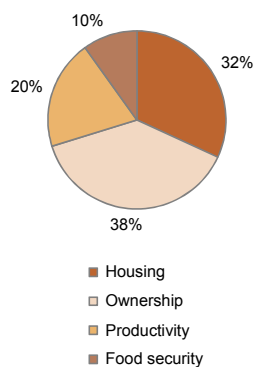

PERCENTAGE CONTRIBUTION OF SOCIOECONOMIC CHARACTERISTICS WITHIN POOR HOUSEHOLDS BY DISTRICT

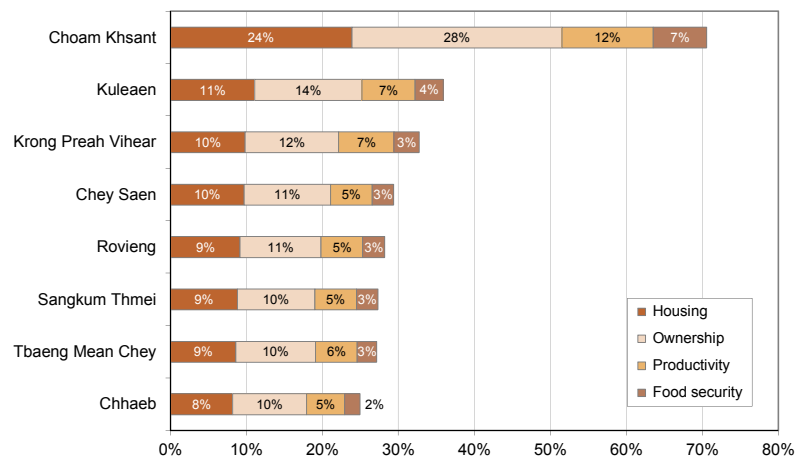

¹ Source: MoP, Identification of Poor Households Programme (Round 4)

² Note: Households missing scores for one or more socioeconomic characteristics were not included in calculations

³ Note: Total number of Poor Households covered by Round 4 of the IDPoor Programme

Percentage of Poor Households

Prey Veng (2011)

105°00'E

12°00'N

12°00'N

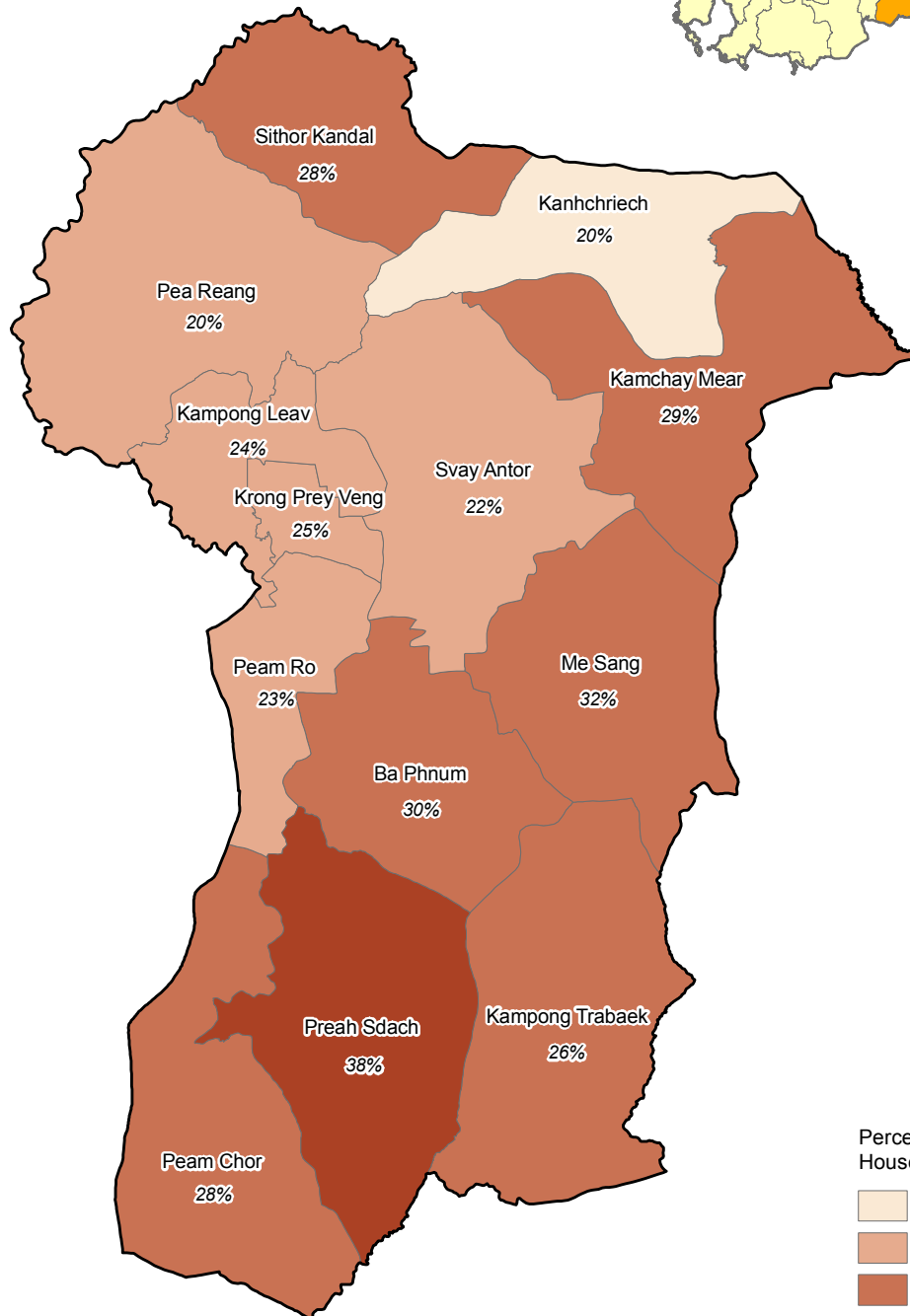

Percentage of Poor Households (Level 1 & 2):

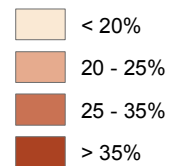

105°00'E

Data Source:
Ministry of Planning (MoP)
Identification of Poor Households Programme
Map produced: MoP, August 2012

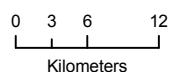

Boundary Source:
Ministry of Land Management,
Urban Planning, and Construction
Department of Geography 2008, GAUL and GIST

Classification of Poor Households

Prey Veng (2011)¹

CLASSIFICATION OF POOR HOUSEHOLDS BY DISTRICT

District	Total households in coverage area ²	Poor Households by poverty category						Sex head of Poor Households by poverty category ³					
		Poor Level 1		Poor Level 2		Total		Poor Level 1		Poor Level 2		Total	
		Number	%	Number	%	Number	%	% Female	% Male	% Female	% Male	% Female	% Male
Ba Phnum	21,248	2,808	13.2	3,566	16.8	6,374	30.0	52.0	48.0	45.5	54.5	48.3	51.7
Kamchay Mear	20,947	2,536	12.1	3,442	16.4	5,978	28.5	53.8	46.2	42.0	58.0	47.0	53.0
Kampong Trabaek	28,171	3,051	10.8	4,240	15.1	7,291	25.9	50.5	49.5	42.9	57.1	46.1	53.9
Kanhchriech	15,261	1,152	7.5	1,889	12.4	3,041	19.9	56.9	43.1	46.6	53.4	50.5	49.5
Me Sang	25,972	3,657	14.1	4,554	17.5	8,211	31.6	53.0	47.0	44.0	56.0	48.0	52.0
Peam Chor	14,484	1,853	12.8	2,157	14.9	4,010	27.7	37.6	62.4	28.5	71.5	32.7	67.3
Peam Ro	12,818	1,149	9.0	1,749	13.6	2,898	22.6	57.3	42.7	46.1	53.9	50.5	49.5
Pea Reang	28,106	1,949	6.9	3,750	13.3	5,699	20.3	50.3	49.7	41.1	58.9	44.3	55.7
Preah Sdach	27,254	4,990	18.3	5,335	19.6	10,325	37.9	41.5	58.5	32.4	67.6	36.8	63.2
Krong Prey Veng	4,545	428	9.4	688	15.1	1,116	24.6	55.6	44.4	50.9	49.1	52.7	47.3
Kampong Leav	7,780	795	10.2	1,083	13.9	1,878	24.1	52.1	47.9	40.1	59.9	45.2	54.8
Sithor Kandal	15,717	1,949	12.4	2,444	15.6	4,393	28.0	59.3	40.7	55.1	44.9	57.0	43.0
Svay Antor	24,884	2,467	9.9	3,008	12.1	5,475	22.0	58.3	41.7	48.6	51.4	53.0	47.0
Total	247,187	28,784	11.6	37,905	15.3	66,689	27.0	50.8	49.2	42.4	57.6	46.0	54.0

DISTRIBUTION OF POOR LEVEL 1 & 2 HOUSEHOLDS

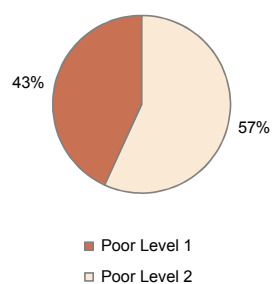

PERCENTAGE OF POOR LEVEL 1 & 2 HOUSEHOLDS BY DISTRICT

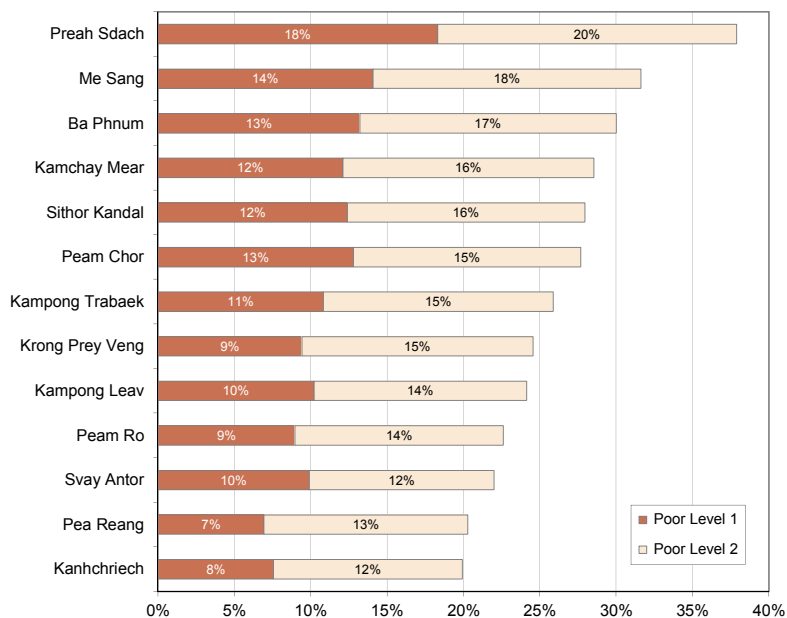

¹ Source: MoP, Identification of Poor Households Programme (Round 5)

² Note: Total number of Poor and non-Poor Households covered by Round 5 of the IDPoor Programme

³ Note: According to the Population Census 2008, 26% of all households in Cambodia were female-headed

Number of Poor Households Prey Veng (2011)

105°0'0"E

12°0'0"N

12°0'0"N

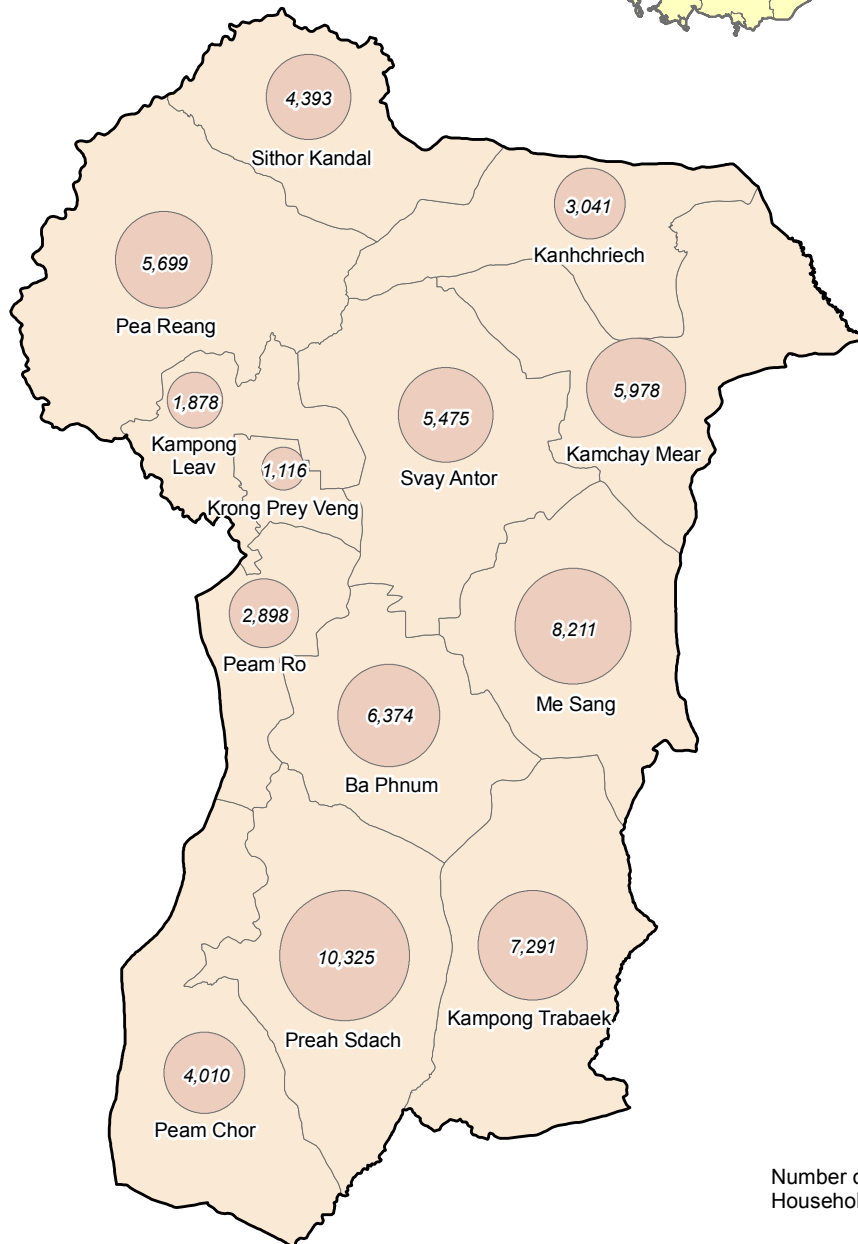

Number of Poor Households (Level 1 & 2):



105°0'0"E

Data Source:
Ministry of Planning (MoP)
Identification of Poor Households Programme
Map produced: MoP, August 2012

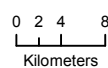

Boundary Source:
Ministry of Land Management,
Urban Planning, and Construction
Department of Geography 2008, GAUL and GIST

Socioeconomic Characteristics of Poor Households

Prey Veng (2011)¹

PERCENTAGE MAXIMUM IDPOOR SCORE OF SOCIOECONOMIC CHARACTERISTICS²

Poverty category	Total Poor Households in coverage area ³	Housing % Max.	Ownership			Productivity		Food security % Max.
			Assets % Max.	Livestock % Max.	Transportation % Max.	Active members % Max.	Income generation % Max.	
Poor Level 1	28,784	93.4	96.3	96.2	97.5	76.3	94.2	87.1
Poor Level 2	37,905	76.7	81.8	82.5	88.8	59.1	72.9	63.9
Main income activity								
Growing Rice	44,728	83.4	88.0	85.3	92.0	66.2	75.9	71.8
Fishing	520	85.4	81.4	94.1	86.3	68.1	92.3	71.3
Other	19,123	85.0	88.2	95.5	93.9	67.3	96.4	78.9
District								
Ba Phnum	6,374	84.2	88.2	88.7	92.7	68.7	84.6	74.2
Kamchay Mear	5,978	83.4	90.8	89.9	91.9	65.2	76.2	74.8
Kampong Trabaek	7,291	84.5	87.8	85.6	91.8	68.2	84.0	75.9
Kanhchriech	3,041	83.3	86.4	93.6	93.5	60.8	82.9	62.4
Me Sang	8,211	84.1	90.4	82.0	92.2	67.4	81.2	79.7
Peam Chor	4,010	85.8	88.7	86.4	93.3	67.4	82.6	75.8
Peam Ro	2,898	82.9	81.2	92.1	93.8	68.9	85.9	57.2
Pea Reang	5,699	80.4	84.5	92.0	91.1	63.1	84.6	71.9
Preah Sdach	10,325	86.0	90.6	85.5	92.3	69.2	80.5	78.1
Krong Prey Veng	1,116	79.8	82.5	95.2	93.5	79.0	90.2	62.8
Kampong Leav	1,878	79.5	81.3	95.5	93.7	63.1	83.5	63.9
Sithor Kandal	4,393	83.0	88.6	92.7	92.8	64.6	83.7	74.2
Svay Antor	5,475	85.3	87.4	90.8	93.9	62.7	78.7	74.8
Total	66,689	83.9	88.0	88.4	92.5	66.6	82.1	73.9

CONTRIBUTION OF SOCIO-ECONOMIC CHARACTERISTICS TO IDPOOR SCORE

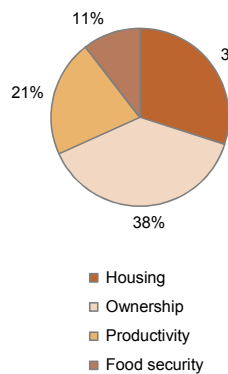

PERCENTAGE CONTRIBUTION OF SOCIOECONOMIC CHARACTERISTICS WITHIN POOR HOUSEHOLDS BY DISTRICT

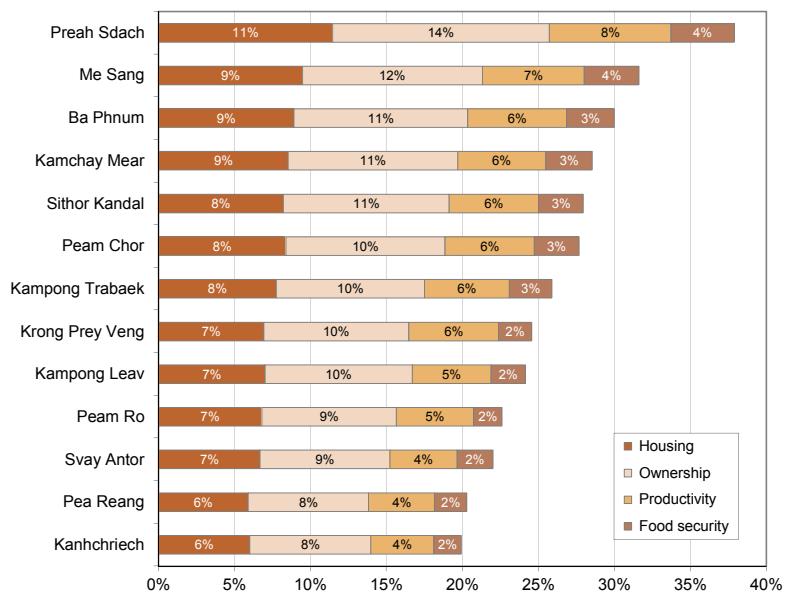

¹ Source: MoP, Identification of Poor Households Programme (Round 5)

² Note: Households missing scores for one or more socioeconomic characteristics were not included in calculations

³ Note: Total number of Poor Households covered by Round 5 of the IDPoor Programme

Percentage of Poor Households Pursat (2010)

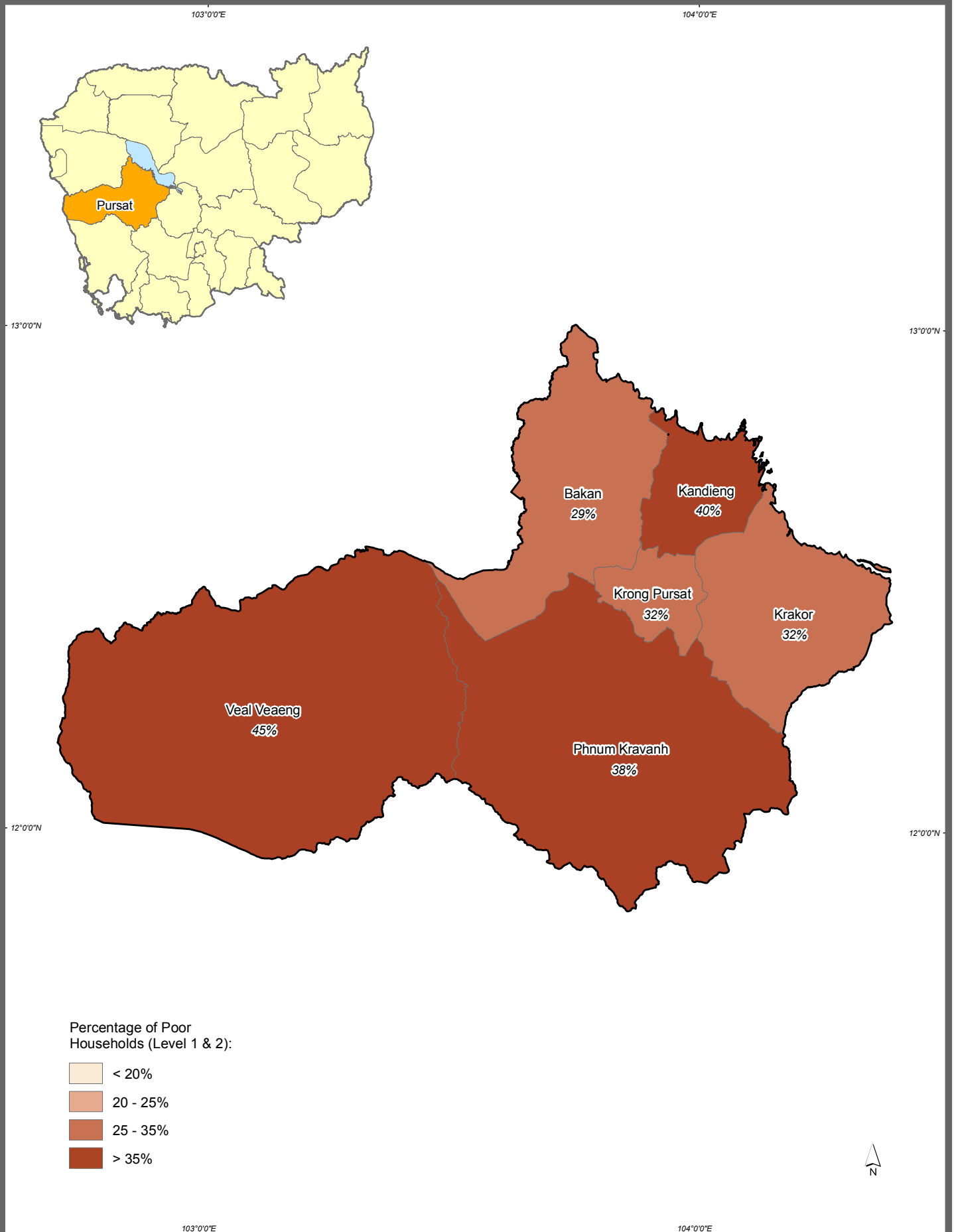

Data Source:
Ministry of Planning (MoP)
Identification of Poor Households Programme
Map produced: MoP, August 2012

0 5 10 20
Kilometers

Boundary Source:
Ministry of Land Management,
Urban Planning, and Construction
Department of Geography 2008, GAUL and GIST

Classification of Poor Households

Pursat (2010)¹

CLASSIFICATION OF POOR HOUSEHOLDS BY DISTRICT

District	Total households in coverage area ²	Poor Households by poverty category						Sex head of Poor Households by poverty category ³					
		Poor Level 1		Poor Level 2		Total		Poor Level 1		Poor Level 2		Total	
		Number	%	Number	%	Number	%	% Female	% Male	% Female	% Male	% Female	% Male
Bakan	28,103	4,226	15.0	3,975	14.1	8,201	29.2	43.4	56.6	36.6	63.4	40.1	59.9
Kandieng	13,703	2,416	17.6	3,044	22.2	5,460	39.8	41.9	58.1	33.1	66.9	37.0	63.0
Krakor	18,928	3,421	18.1	2,636	13.9	6,057	32.0	39.6	60.4	37.0	63.0	38.5	61.5
Phnum Kravanh	13,704	2,842	20.7	2,427	17.7	5,269	38.4	37.4	62.6	28.4	71.6	33.3	66.7
Krong Pursat	10,865	1,604	14.8	1,852	17.0	3,456	31.8	41.9	58.1	35.3	64.7	38.3	61.7
Veal Veang	3,215	626	19.5	818	25.4	1,444	44.9	34.8	65.2	32.2	67.8	33.3	66.7
Total	88,518	15,135	17.1	14,752	16.7	29,887	33.8	40.7	59.3	34.2	65.8	37.5	62.5

DISTRIBUTION OF POOR LEVEL 1 & 2 HOUSEHOLDS

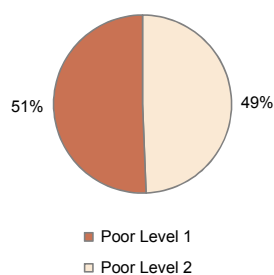

PERCENTAGE OF POOR LEVEL 1 & 2 HOUSEHOLDS BY DISTRICT

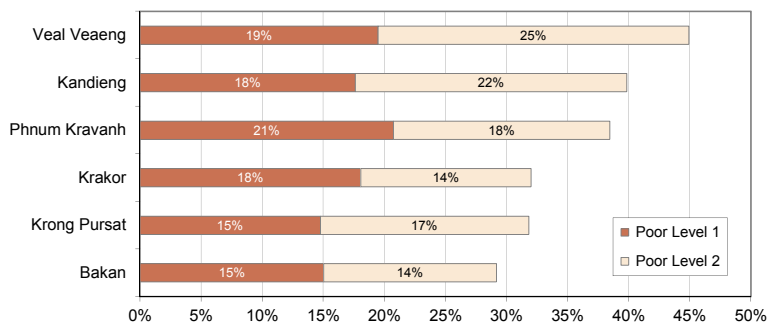

¹ Source: MoP, Identification of Poor Households Programme (Round 4)

² Note: Total number of Poor and non-Poor Households covered by Round 4 of the IDPoor Programme

³ Note: According to the Population Census 2008, 26% of all households in Cambodia were female-headed

Number of Poor Households Pursat (2010)

103°30'0"E

13°30'0"N

13°30'0"N

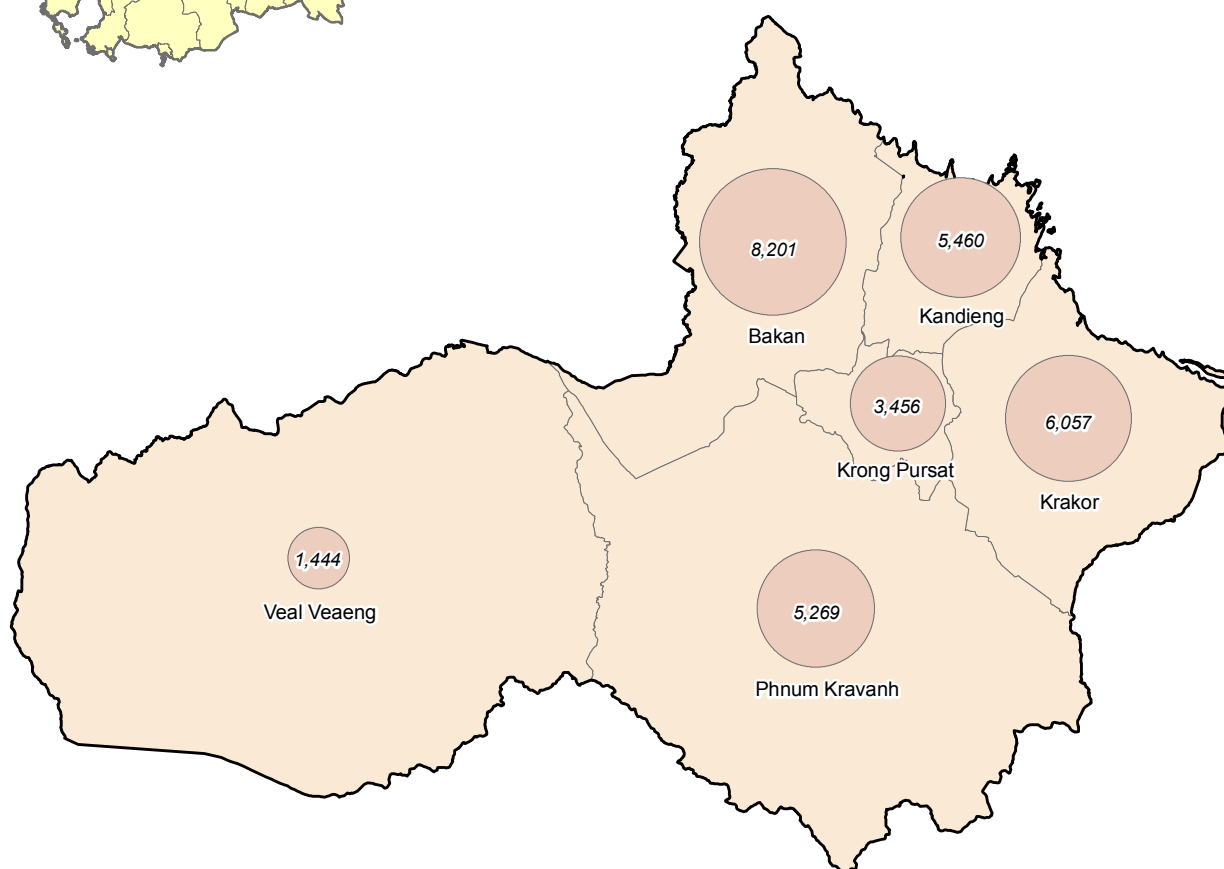
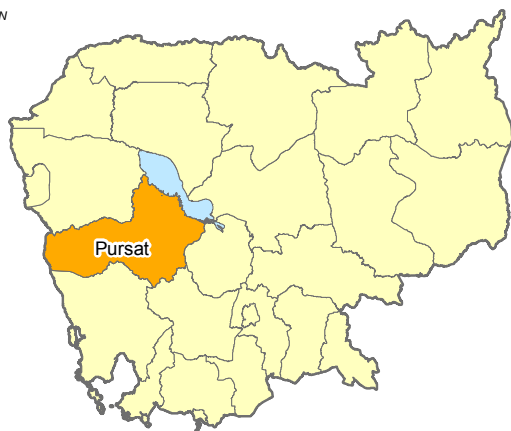

12°0'0"N

12°0'0"N

Number of Poor Households (Level 1 & 2):



103°30'0"E

Data Source:
Ministry of Planning (MoP)
Identification of Poor Households Programme
Map produced: MoP, August 2012

0 4 8 16
Kilometers

Boundary Source:
Ministry of Land Management,
Urban Planning, and Construction
Department of Geography 2008, GAUL and GIST

Socioeconomic Characteristics of Poor Households

Pursat (2010)¹

PERCENTAGE MAXIMUM IDPOOR SCORE OF SOCIOECONOMIC CHARACTERISTICS²

Poverty category	Total Poor Households in coverage area ³	Housing	Ownership			Productivity		Food security
			Assets	Livestock	Transportation	Active members	Income generation	
		% Max.	% Max.	% Max.	% Max.	% Max.	% Max.	% Max.
Poor Level 1	15,135	94.7	97.3	94.8	97.0	82.7	92.6	90.6
Poor Level 2	14,752	79.0	85.9	79.4	85.2	66.1	68.3	67.7
Main income activity								
Growing Rice	18,612	86.5	92.4	82.7	91.8	74.0	74.0	77.1
Fishing	987	91.4	86.1	92.1	66.8	76.7	84.7	70.0
Other	9,496	87.4	90.8	95.7	92.6	75.3	93.2	84.8
District								
Bakan	8,201	86.1	91.8	90.0	92.8	76.8	80.5	81.7
Kandieng	5,460	88.0	91.0	85.4	88.3	72.2	76.6	77.0
Krakor	6,057	88.7	92.2	85.4	91.9	75.6	85.0	81.4
Phnum Kravanh	5,269	87.1	93.3	83.5	91.2	73.0	80.8	83.0
Krong Pursat	3,456	84.7	89.7	90.5	91.1	76.7	82.6	72.2
Veal Veang	1,444	85.9	90.0	93.1	90.2	66.4	72.8	69.4
Total	29,887	87.0	91.7	87.3	91.2	74.5	80.6	79.3

CONTRIBUTION OF SOCIO-ECONOMIC CHARACTERISTICS TO IDPOOR SCORE

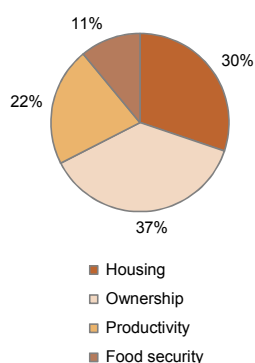

PERCENTAGE CONTRIBUTION OF SOCIOECONOMIC CHARACTERISTICS WITHIN POOR HOUSEHOLDS BY DISTRICT

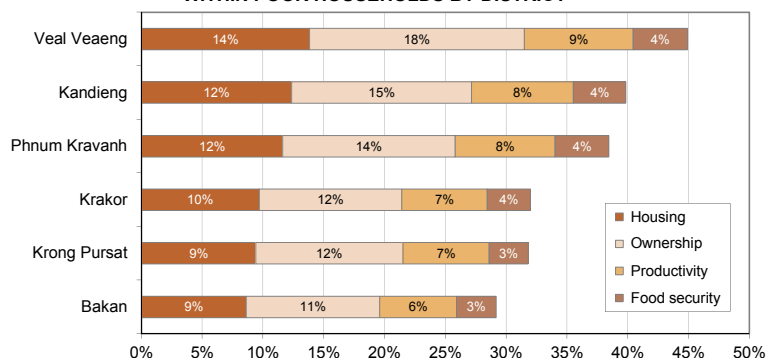

¹ Source: MoP, Identification of Poor Households Programme (Round 4)

² Note: Households missing scores for one or more socioeconomic characteristics were not included in calculations

³ Note: Total number of Poor Households covered by Round 4 of the IDPoor Programme

Percentage of Poor Households Ratanak Kiri (2011)

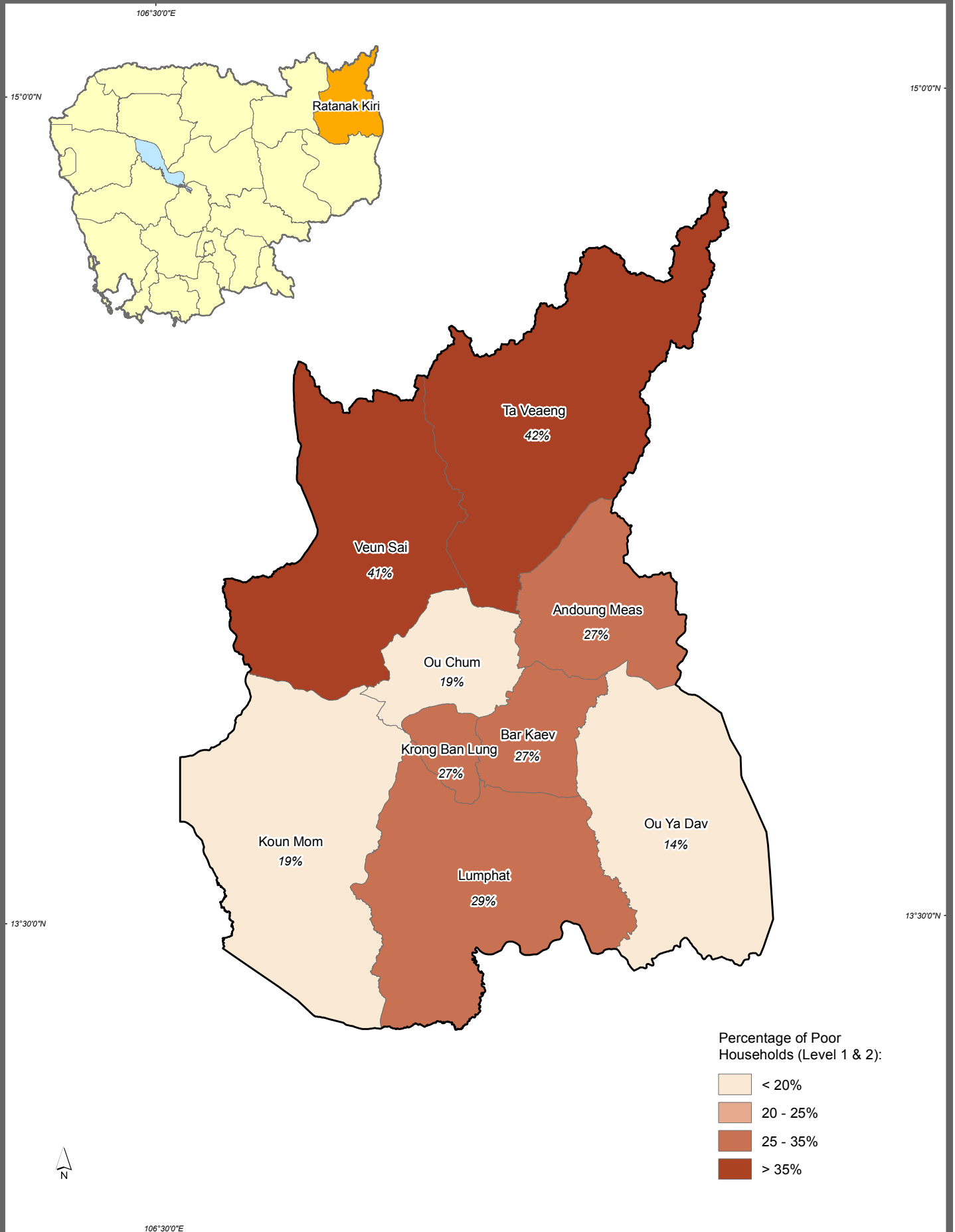

Data Source:
Ministry of Planning (MoP)
Identification of Poor Households Programme
Map produced: MoP, August 2012

Boundary Source:
Ministry of Land Management,
Urban Planning, and Construction
Department of Geography 2008, GAUL and GIST

Classification of Poor Households

Ratanak Kiri (2011)¹

CLASSIFICATION OF POOR HOUSEHOLDS BY DISTRICT

District	Total households in coverage area ²	Poor Households by poverty category						Sex head of Poor Households by poverty category ³					
		Poor Level 1		Poor Level 2		Total		Poor Level 1		Poor Level 2		Total	
		Number	%	Number	%	Number	%	% Female	% Male	% Female	% Male	% Female	% Male
Andoung Meas	2,715	281	10.3	440	16.2	721	26.6	27.0	73.0	26.6	73.4	26.8	73.2
Krong Ban Lung	3,511	432	12.3	526	15.0	958	27.3	22.7	77.3	20.7	79.3	21.6	78.4
Bar Kaev	4,287	323	7.5	760	17.7	1,083	25.3	23.8	76.2	13.9	86.1	16.9	83.1
Koun Mom	4,029	298	7.4	457	11.3	755	18.7	30.9	69.1	19.3	80.7	23.8	76.2
Lumphat	4,002	484	12.1	677	16.9	1,161	29.0	23.6	76.4	16.8	83.2	19.6	80.4
Ou Chum	4,561	317	7.0	551	12.1	868	19.0	30.3	69.7	21.8	78.2	24.9	75.1
Ou Ya Dav	3,559	129	3.6	382	10.7	511	14.4	23.3	76.7	18.8	81.2	20.0	80.0
Ta Veaeang	1,670	107	6.4	596	35.7	703	42.1	33.6	66.4	20.0	80.0	22.0	78.0
Veun Sai	4,221	758	18.0	970	23.0	1,728	40.9	26.8	73.2	11.4	88.6	18.2	81.8
Total	32,555	3,129	9.6	5,359	16.5	8,488	26.1	26.3	73.7	17.8	82.2	20.9	79.1

DISTRIBUTION OF POOR LEVEL 1 & 2 HOUSEHOLDS

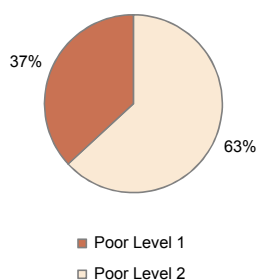

PERCENTAGE OF POOR LEVEL 1 & 2 HOUSEHOLDS BY DISTRICT

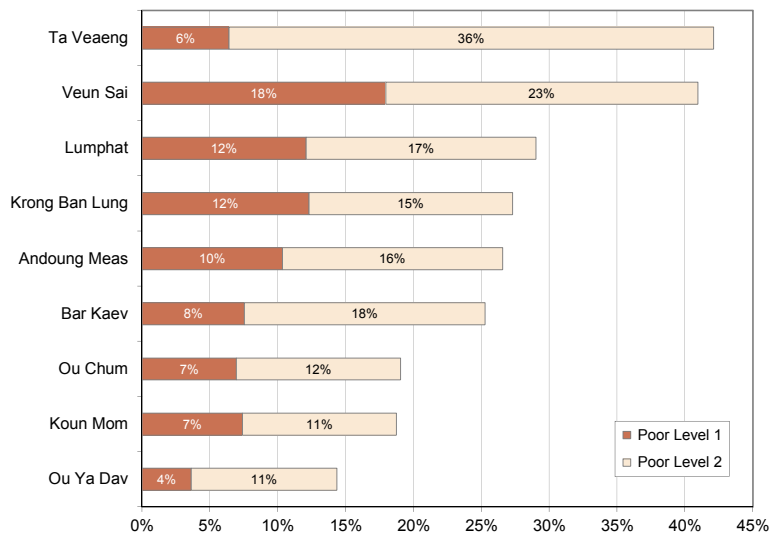

¹ Source: MoP, Identification of Poor Households Programme (Round 5)

² Note: Total number of Poor and non-Poor Households covered by Round 5 of the IDPoor Programme

³ Note: According to the Population Census 2008, 26% of all households in Cambodia were female-headed

Number of Poor Households Ratanak Kiri (2011)

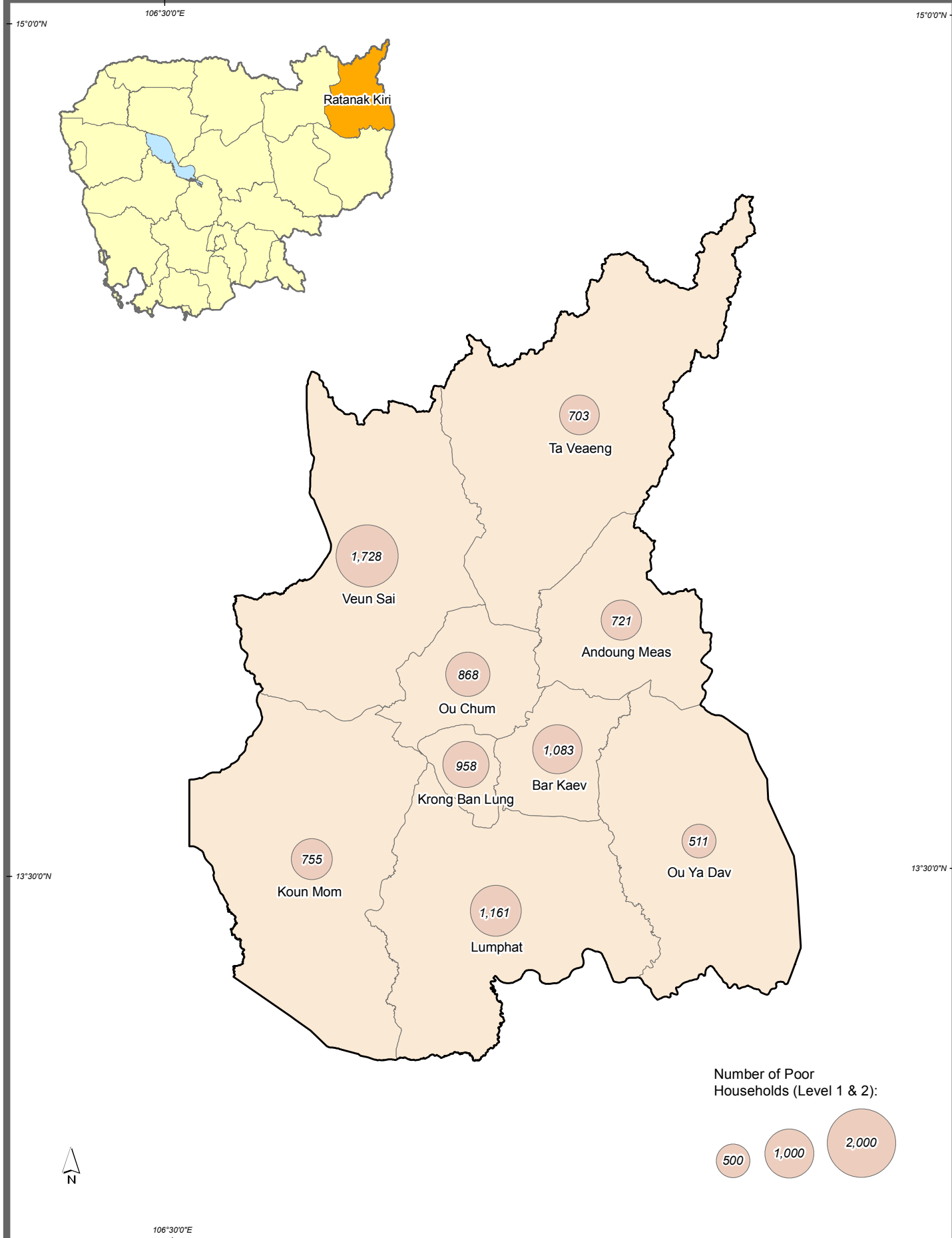

Data Source:
Ministry of Planning (MoP)
Identification of Poor Households Programme
Map produced: MoP, August 2012

0 4 8 16
Kilometers

Boundary Source:
Ministry of Land Management,
Urban Planning, and Construction
Department of Geography 2008, GAUL and GIST

Socioeconomic Characteristics of Poor Households

Ratanak Kiri (2011)¹

PERCENTAGE MAXIMUM IDPOOR SCORE OF SOCIOECONOMIC CHARACTERISTICS²

Poverty category	Total Poor Households in coverage area ³	Housing	Ownership			Productivity		Food security
		% Max.	% Max.	% Max.	% Max.	% Max.	% Max.	% Max.
Poor Level 1	3,129	95.3	98.7	97.1	95.3	81.3	80.7	88.6
Poor Level 2	5,359	81.8	91.9	87.9	85.1	60.5	52.7	64.2
Main income activity								
Growing Rice	6,870	87.0	95.7	90.2	89.6	66.4	57.1	72.2
Fishing	25	92.4	86.0	82.0	74.0	84.0	78.0	78.0
Other	1,434	85.9	88.3	96.8	85.6	76.6	91.1	78.0
District								
Andoung Meas	721	85.7	97.9	93.9	90.8	78.7	56.3	65.9
Krong Ban Lung	958	85.3	81.4	98.6	80.9	77.7	81.7	70.0
Bar Kaev	1,083	80.4	98.2	96.5	93.3	65.8	55.5	71.4
Koun Mom	755	89.8	95.4	92.6	87.5	64.6	69.6	67.7
Lumphat	1,161	88.1	96.7	92.0	88.9	69.7	63.2	73.8
Ou Chum	868	90.8	97.6	94.8	91.9	62.6	59.0	63.6
Ou Ya Dav	511	84.1	96.1	91.9	88.9	65.1	41.6	72.9
Ta Veaeng	703	88.4	86.3	80.9	86.9	56.6	51.8	76.0
Veun Sai	1,728	88.0	97.2	84.3	89.7	69.2	70.2	85.1
Total	8,488	86.8	94.4	91.3	88.9	68.2	63.0	73.2

CONTRIBUTION OF SOCIO-ECONOMIC CHARACTERISTICS TO IDPOOR SCORE

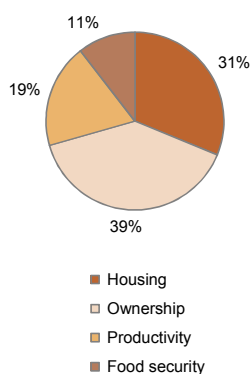

PERCENTAGE CONTRIBUTION OF SOCIOECONOMIC CHARACTERISTICS WITHIN POOR HOUSEHOLDS BY DISTRICT

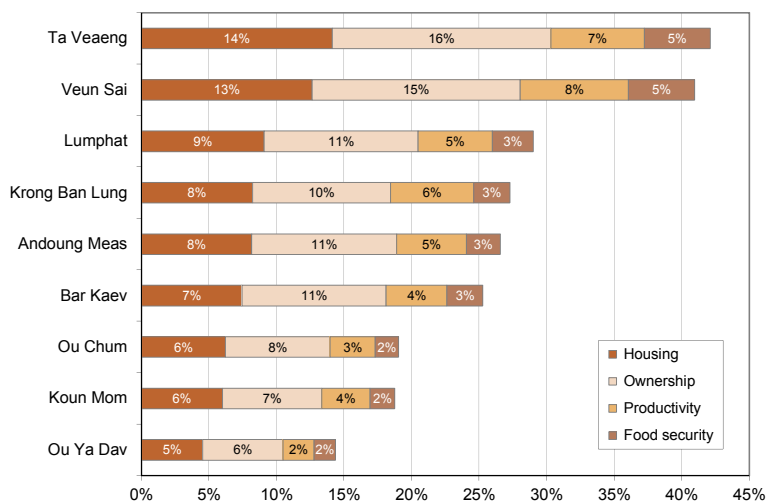

¹ Source: MoP, Identification of Poor Households Programme (Round 5)

² Note: Households missing scores for one or more socioeconomic characteristics were not included in calculations

³ Note: Total number of Poor Households covered by Round 5 of the IDPoor Programme

Percentage of Poor Households Siem Reap (2010)

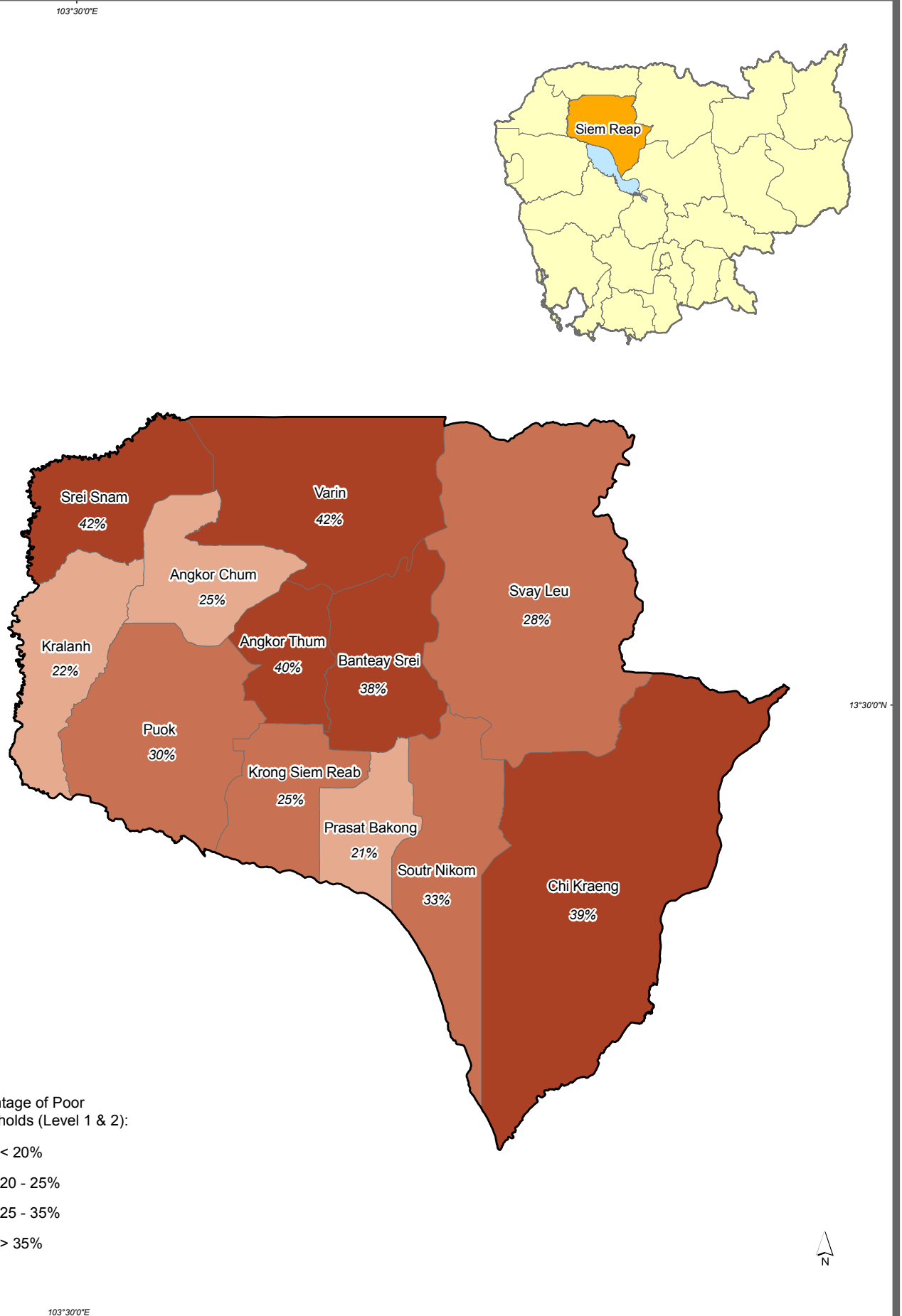

Data Source:
Ministry of Planning (MoP)
Identification of Poor Households Programme
Map produced: MoP, August 2012

Boundary Source:
Ministry of Land Management,
Urban Planning, and Construction
Department of Geography 2008, GAUL and GIST

Classification of Poor Households

Siem Reap (2010)¹

CLASSIFICATION OF POOR HOUSEHOLDS BY DISTRICT

District	Total households in coverage area ²	Poor Households by poverty category						Sex head of Poor Households by poverty category ³					
		Poor Level 1		Poor Level 2		Total		Poor Level 1		Poor Level 2		Total	
		Number	%	Number	%	Number	%	% Female	% Male	% Female	% Male	% Female	% Male
Angkor Chum	12,100	1,276	10.5	1,715	14.2	2,991	24.7	33.8	66.2	30.0	70.0	31.6	68.4
Angkor Thum	5,025	967	19.2	1,049	20.9	2,016	40.1	25.0	75.0	23.2	76.8	24.1	75.9
Banteay Srei	7,732	1,411	18.2	1,509	19.5	2,920	37.8	30.3	69.7	29.0	71.0	29.6	70.4
Chi Kraeng	26,600	5,205	19.6	5,071	19.1	10,276	38.6	28.6	71.4	23.3	76.7	26.0	74.0
Kralanh	13,389	1,027	7.7	1,865	13.9	2,892	21.6	33.8	66.2	27.5	72.5	29.7	70.3
Puok	24,091	3,461	14.4	3,670	15.2	7,131	29.6	28.5	71.5	26.0	74.0	27.3	72.7
Prasat Bakong	12,756	1,487	11.7	1,194	9.4	2,681	21.0	37.9	62.1	38.5	61.5	38.2	61.8
Krong Siem Reab	29,944	3,400	11.4	4,095	13.7	7,495	25.0	32.0	68.0	28.6	71.4	30.2	69.8
Soutr Nikom	21,375	3,211	15.0	3,899	18.2	7,110	33.3	29.2	70.8	26.3	73.7	27.6	72.4
Srei Snam	6,745	1,192	17.7	1,646	24.4	2,838	42.1	44.5	55.5	45.5	54.5	45.1	54.9
Svay Leu	5,107	609	11.9	799	15.6	1,408	27.6	27.6	72.4	22.7	77.3	24.8	75.2
Varin	7,396	1,512	20.4	1,619	21.9	3,131	42.3	35.0	65.0	30.6	69.4	32.7	67.3
Total	172,260	24,758	14.4	28,131	16.3	52,889	30.7	31.3	68.7	28.2	71.8	29.6	70.4

DISTRIBUTION OF POOR LEVEL 1 & 2 HOUSEHOLDS

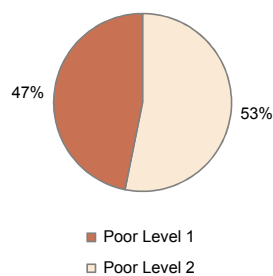

PERCENTAGE OF POOR LEVEL 1 & 2 HOUSEHOLDS BY DISTRICT

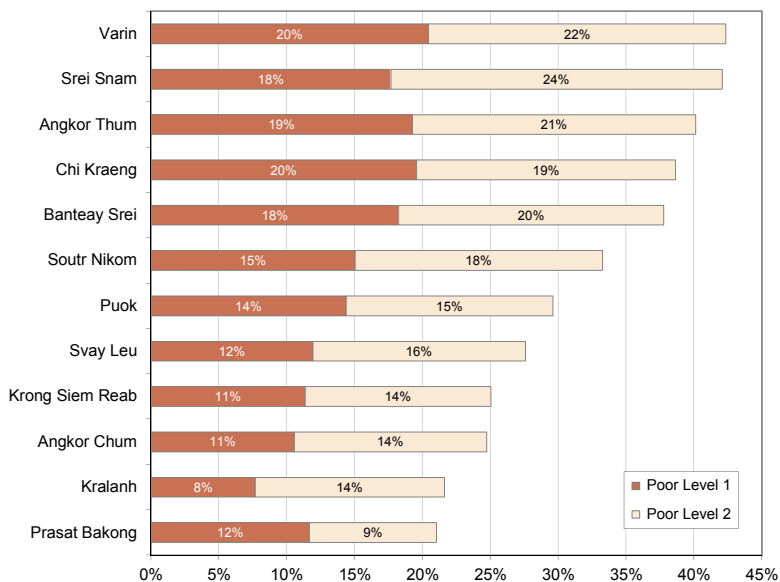

¹ Source: MoP, Identification of Poor Households Programme (Round 4)

² Note: Total number of Poor and non-Poor Households covered by Round 4 of the IDPoor Programme

³ Note: According to the Population Census 2008, 26% of all households in Cambodia were female-headed

Number of Poor Households Siem Reap (2010)

103°30'0"E

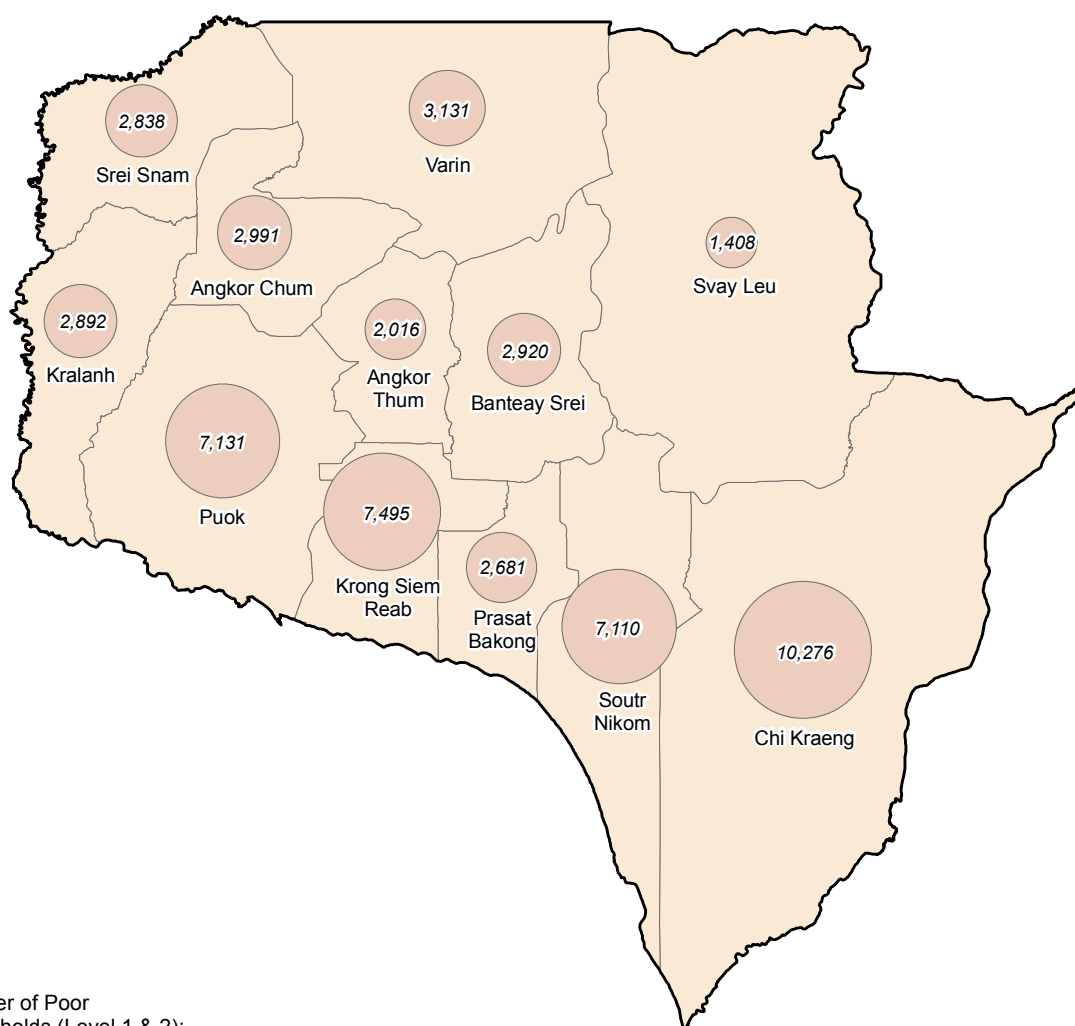
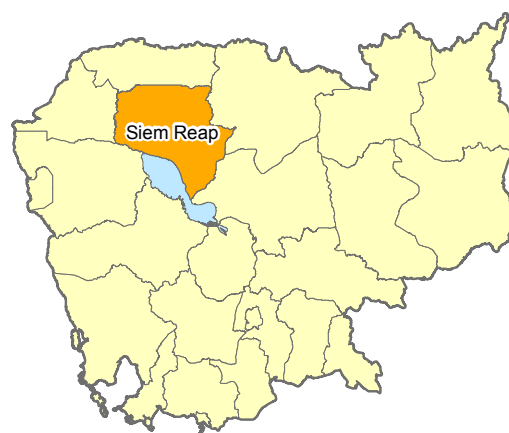

Number of Poor Households (Level 1 & 2):

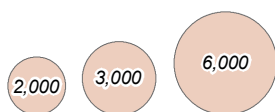

103°30'0"E

Data Source:
Ministry of Planning (MoP)
Identification of Poor Households Programme
Map produced: MoP, August 2012

0 3 6 12
Kilometers

Boundary Source:
Ministry of Land Management,
Urban Planning, and Construction
Department of Geography 2008, GAUL and GIST



Socioeconomic Characteristics of Poor Households Siem Reap (2010)¹

PERCENTAGE MAXIMUM IDPOOR SCORE OF SOCIOECONOMIC CHARACTERISTICS²

Poverty category	Total Poor Households in coverage area ³	Housing	Ownership			Productivity		Food security
		% Max.	Assets % Max.	Livestock % Max.	Transportation % Max.	Active members % Max.	Income generation % Max.	% Max.
Poor Level 1	24,758	94.8	97.8	96.0	97.2	82.4	92.0	84.1
Poor Level 2	28,131	79.5	88.6	82.4	86.3	65.0	70.1	59.2
Main income activity								
Growing Rice	33,130	86.6	94.5	84.8	92.2	72.1	73.6	71.6
Fishing	1,730	88.2	88.6	95.6	72.4	78.0	85.5	67.5
Other	16,703	86.6	90.4	96.1	91.8	75.0	93.4	70.0
District								
Angkor Chum	2,991	86.5	95.8	83.3	94.3	70.7	71.8	75.4
Angkor Thum	2,016	85.4	95.3	86.7	94.0	79.4	78.2	66.1
Banteay Srei	2,920	84.3	91.3	91.5	89.7	75.6	86.9	71.1
Chi Kraeng	10,276	87.6	94.5	86.4	91.6	70.8	78.3	79.3
Kralanh	2,892	87.9	94.3	89.0	94.6	61.5	72.2	60.5
Puok	7,131	86.8	92.1	86.5	92.4	73.2	80.8	74.2
Prasat Bakong	2,681	87.7	91.0	93.8	91.4	73.8	89.6	75.7
Krong Siem Reab	7,495	82.3	86.8	94.5	86.9	83.1	89.6	64.5
Soutr Nikom	7,110	88.0	92.6	89.7	90.4	68.8	83.7	66.7
Srei Snam	2,838	88.4	97.7	84.2	95.1	72.2	65.8	72.4
Svay Leu	1,408	90.7	96.1	91.6	94.1	71.2	69.6	61.9
Varin	3,131	88.4	97.3	88.8	91.1	76.1	78.2	68.0
Total	52,889	86.7	92.9	88.8	91.4	73.2	80.4	71.0

CONTRIBUTION OF SOCIO-ECONOMIC CHARACTERISTICS TO IDPOOR SCORE

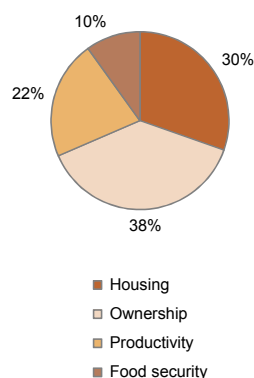

PERCENTAGE CONTRIBUTION OF SOCIOECONOMIC CHARACTERISTICS WITHIN POOR HOUSEHOLDS BY DISTRICT

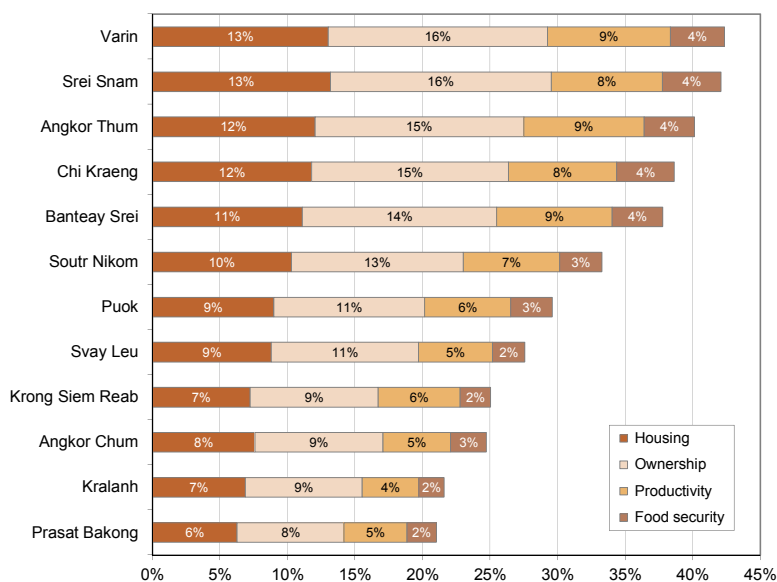

¹ Source: MoP, Identification of Poor Households Programme (Round 4)

² Note: Households missing scores for one or more socioeconomic characteristics were not included in calculations

³ Note: Total number of Poor Households covered by Round 4 of the IDPoor Programme

Percentage of Poor Households

Preah Sihanouk (2011)

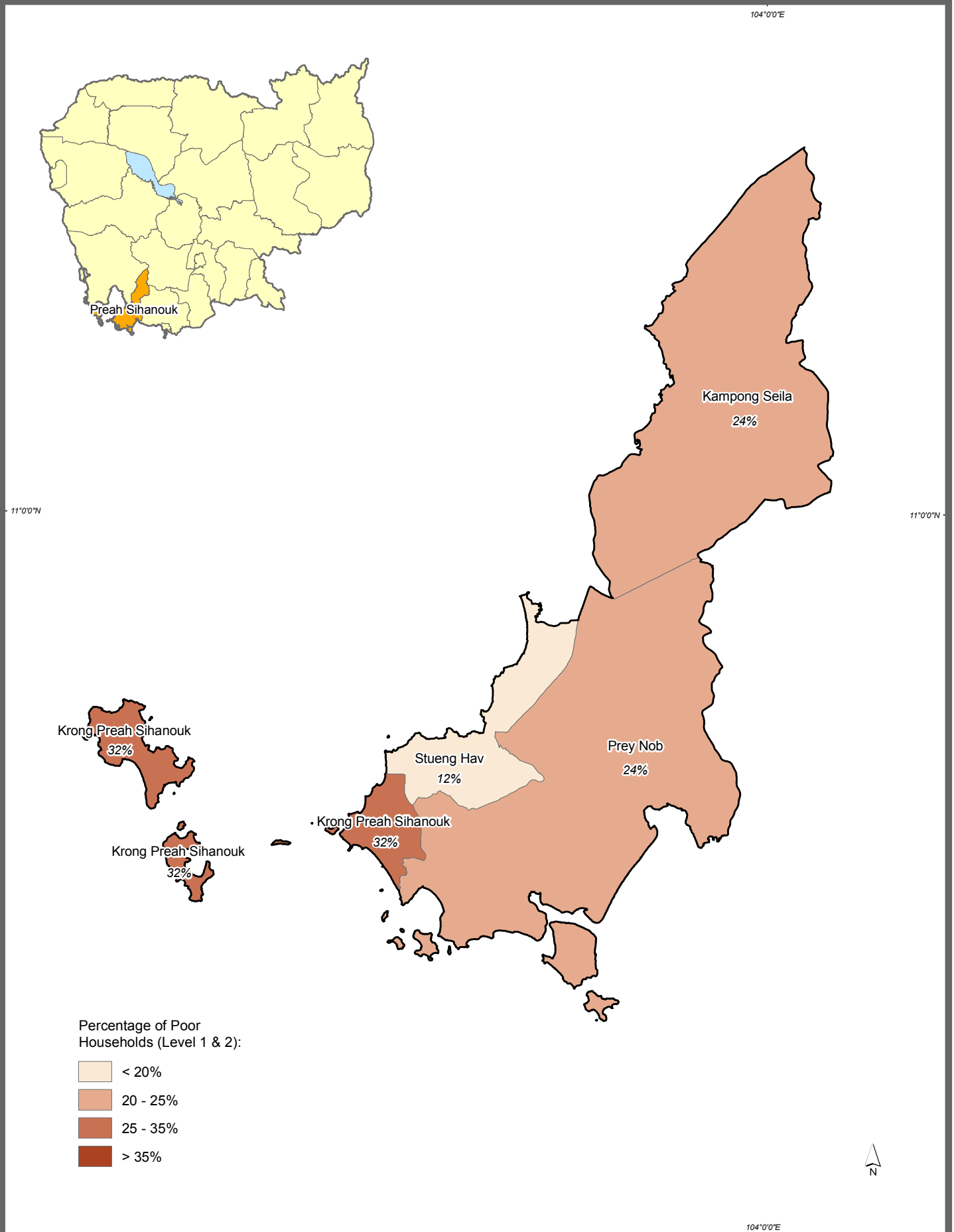

Percentage of Poor Households (Level 1 & 2):

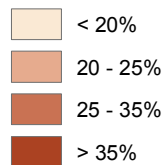

Data Source:
Ministry of Planning (MoP)
Identification of Poor Households Programme
Map produced: MoP, August 2012

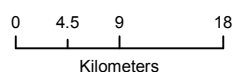

Boundary Source:
Ministry of Land Management,
Urban Planning, and Construction
Department of Geography 2008, GAUL and GIST

Classification of Poor Households

Preah Sihanouk (2011)¹

CLASSIFICATION OF POOR HOUSEHOLDS BY DISTRICT

District	Total households in coverage area ²	Poor Households by poverty category						Sex head of Poor Households by poverty category ³					
		Poor Level 1		Poor Level 2		Total		Poor Level 1		Poor Level 2		Total	
		Number	%	Number	%	Number	%	% Female	% Male	% Female	% Male	% Female	% Male
Krong Preah Sihanouk	478	49	10.3	106	22.2	155	32.4	26.5	73.5	18.9	81.1	21.3	78.7
Prey Nob	16,593	1,747	10.5	2,291	13.8	4,038	24.3	45.8	54.2	45.8	54.2	45.8	54.2
Stueng Hav	3,129	99	3.2	267	8.5	366	11.7	49.5	50.5	28.1	71.9	33.9	66.1
Kampong Seila	3,205	564	17.6	203	6.3	767	23.9	41.0	59.0	38.4	61.6	40.3	59.7
Total	23,405	2,459	10.5	2,867	12.2	5,326	22.8	44.4	55.6	42.6	57.4	43.5	56.5

DISTRIBUTION OF POOR LEVEL 1 & 2 HOUSEHOLDS

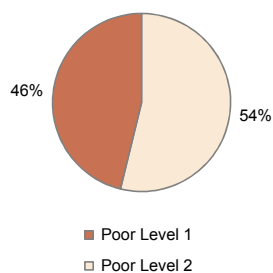

PERCENTAGE OF POOR LEVEL 1 & 2 HOUSEHOLDS BY DISTRICT

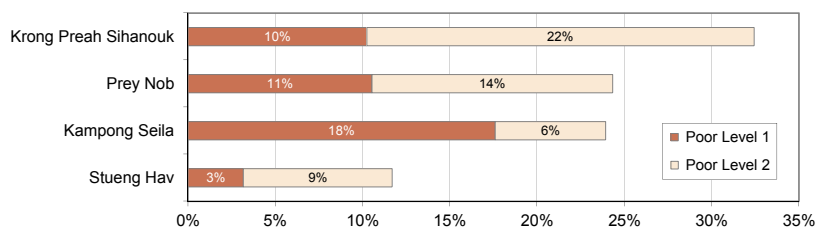

¹ Source: MoP, Identification of Poor Households Programme (Round 5)

² Note: Total number of Poor and non-Poor Households covered by Round 5 of the IDPoor Programme

³ Note: According to the Population Census 2008, 26% of all households in Cambodia were female-headed

Number of Poor Households Preah Sihanouk (2011)

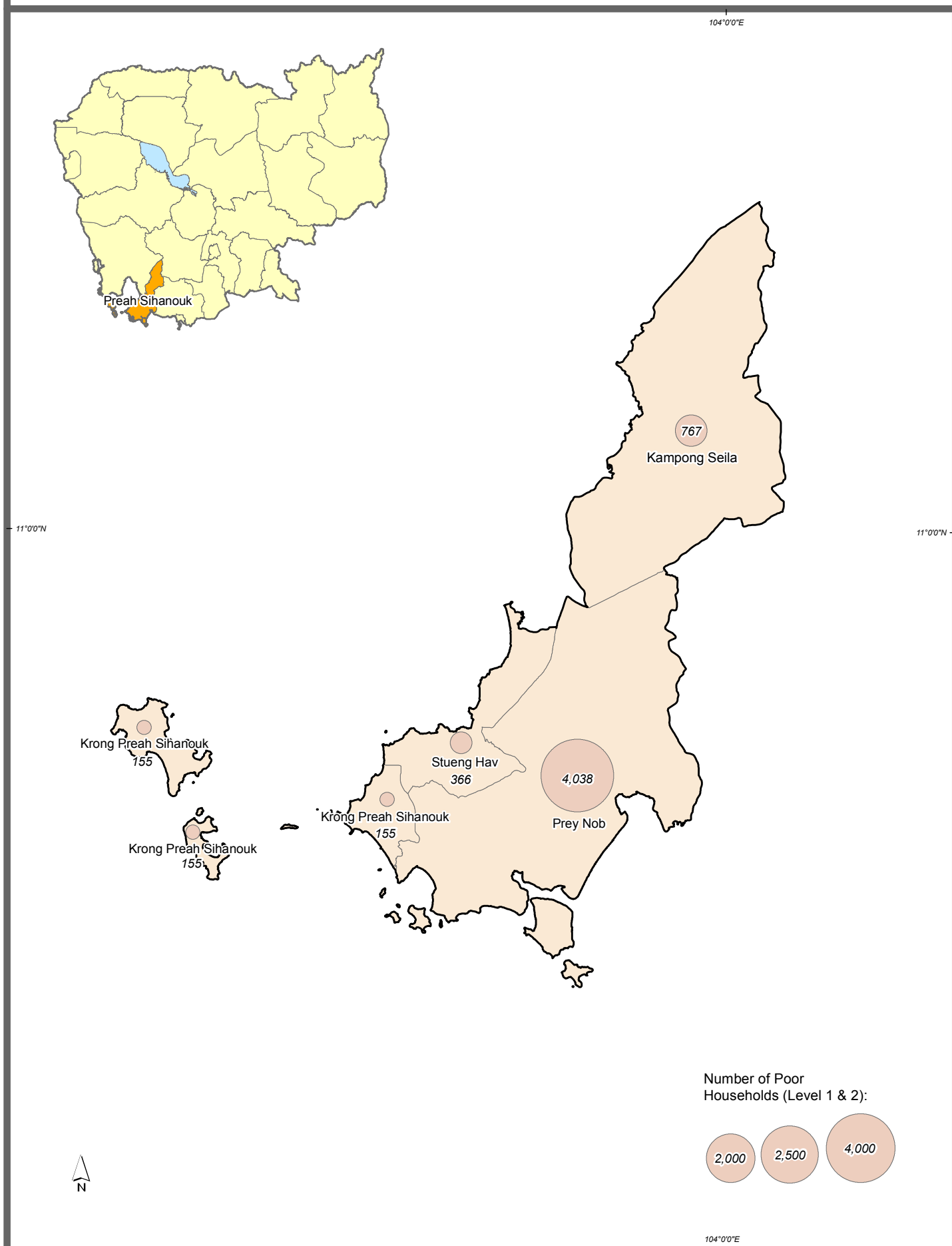

Data Source:
Ministry of Planning (MoP)
Identification of Poor Households Programme
Map produced: MoP, August 2012

Boundary Source:
Ministry of Land Management,
Urban Planning, and Construction
Department of Geography 2008, GAUL and GIST

Socioeconomic Characteristics of Poor Households

Preah Sihanouk (2011)¹

PERCENTAGE MAXIMUM IDPOOR SCORE OF SOCIOECONOMIC CHARACTERISTICS²

Poverty category	Total Poor Households in coverage area ³	Housing	Ownership			Productivity		Food security
			Assets	Livestock	Transportation	Active members	Income generation	
		% Max.	% Max.	% Max.	% Max.	% Max.	% Max.	% Max.
Poor Level 1	2,459	93.4	98.0	99.3	97.3	85.2	96.8	81.5
Poor Level 2	2,867	73.0	78.3	95.7	91.6	71.0	84.0	55.7
Main income activity								
Growing Rice	1,248	80.2	92.1	94.0	94.7	76.0	76.1	70.9
Fishing	332	80.0	81.0	97.6	90.5	80.3	90.5	58.6
Other	3,634	83.5	86.4	98.5	94.5	77.9	94.6	67.4
District								
Krong Preah Sihanouk	155	84.1	69.0	97.4	95.8	77.7	81.0	55.8
Prey Nob	4,038	82.2	88.9	97.1	94.6	75.0	88.5	66.1
Stueng Hav	366	69.8	67.4	99.7	96.8	86.0	95.0	61.5
Kampong Seila	767	89.7	93.1	97.8	91.1	86.8	96.8	81.2
Total	5,326	82.5	87.4	97.4	94.3	77.6	89.9	67.7

CONTRIBUTION OF SOCIO-ECONOMIC CHARACTERISTICS TO IDPOOR SCORE

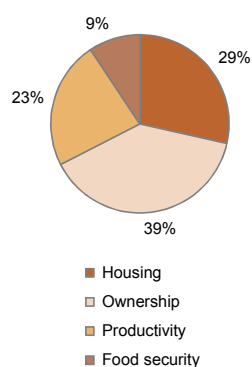

PERCENTAGE CONTRIBUTION OF SOCIOECONOMIC CHARACTERISTICS WITHIN POOR HOUSEHOLDS BY DISTRICT

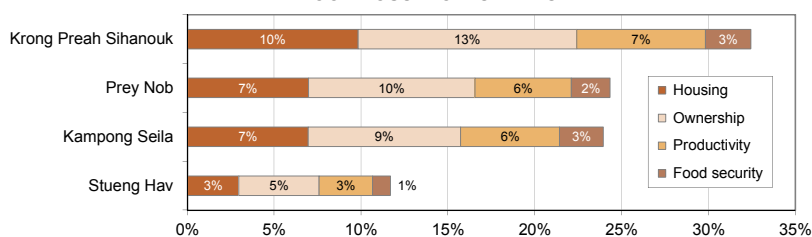

¹ Source: MoP, Identification of Poor Households Programme (Round 5)

² Note: Households missing scores for one or more socioeconomic characteristics were not included in calculations

³ Note: Total number of Poor Households covered by Round 5 of the IDPoor Programme

Percentage of Poor Households Svay Rieng (2011)

106°0'0"E

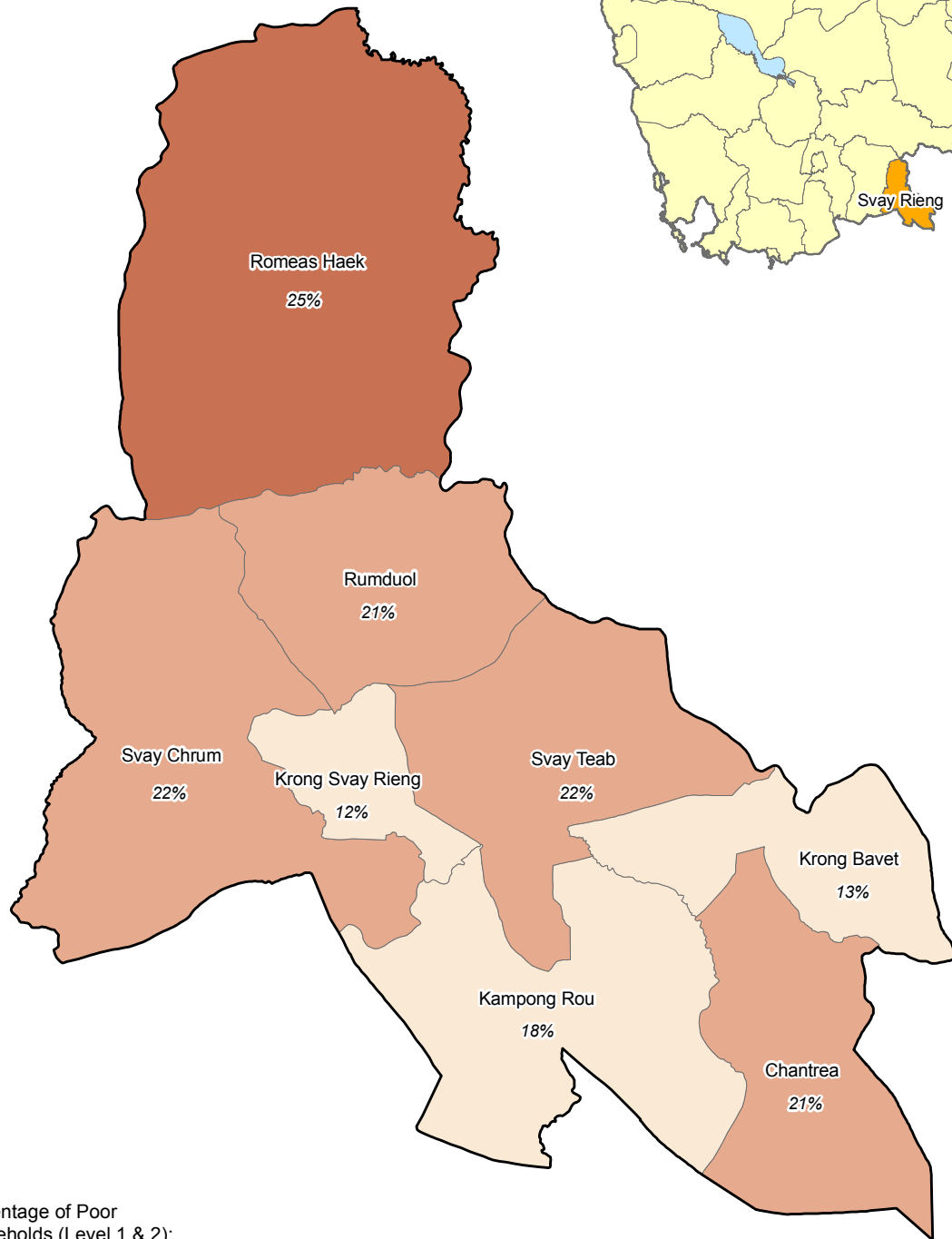

Percentage of Poor Households (Level 1 & 2):

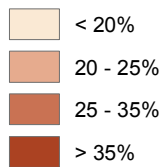

11°0'0"N

106°0'0"E

Data Source:
Ministry of Planning (MoP)
Identification of Poor Households Programme
Map produced: MoP, August 2012

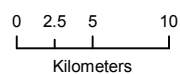

Boundary Source:
Ministry of Land Management,
Urban Planning, and Construction
Department of Geography 2008, GAUL and GIST

Classification of Poor Households

Svay Rieng (2011)¹

CLASSIFICATION OF POOR HOUSEHOLDS BY DISTRICT

District	Total households in coverage area ²	Poor Households by poverty category						Sex head of Poor Households by poverty category ³					
		Poor Level 1		Poor Level 2		Total		Poor Level 1		Poor Level 2		Total	
		Number	%	Number	%	Number	%	% Female	% Male	% Female	% Male	% Female	% Male
Chantrea	6,468	536	8.3	842	13.0	1,378	21.3	50.1	49.9	34.7	65.3	40.7	59.3
Kampong Rou	15,371	1,138	7.4	1,585	10.3	2,723	17.7	58.4	41.6	46.4	53.6	51.5	48.5
Rumduol	12,556	870	6.9	1,782	14.2	2,652	21.1	55.2	44.8	41.2	58.8	45.8	54.2
Romeas Haek	29,176	2,852	9.8	4,450	15.3	7,302	25.0	46.9	53.1	34.9	65.1	39.6	60.4
Svay Chrum	34,469	3,119	9.0	4,621	13.4	7,740	22.5	45.6	54.4	34.5	65.5	39.0	61.0
Krong Svay Rieng	7,123	268	3.8	563	7.9	831	11.7	61.6	38.4	49.4	50.6	53.3	46.7
Svay Teab	12,489	1,057	8.5	1,686	13.5	2,743	22.0	50.2	49.8	39.7	60.3	43.7	56.3
Krong Bavet	8,375	454	5.4	635	7.6	1,089	13.0	47.4	52.6	36.1	63.9	40.8	59.2
Total	126,027	10,294	8.2	16,164	12.8	26,458	21.0	49.4	50.6	37.6	62.4	42.2	57.8

DISTRIBUTION OF POOR LEVEL 1 & 2 HOUSEHOLDS

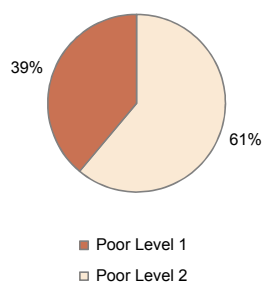

PERCENTAGE OF POOR LEVEL 1 & 2 HOUSEHOLDS BY DISTRICT

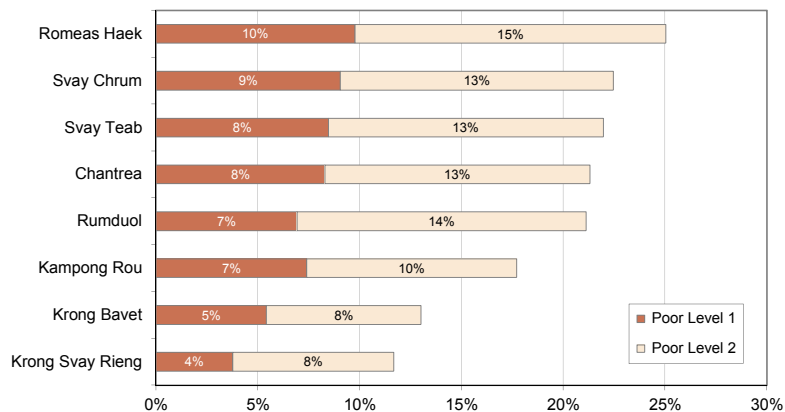

¹ Source: MoP, Identification of Poor Households Programme (Round 5)

² Note: Total number of Poor and non-Poor Households covered by Round 5 of the IDPoor Programme

³ Note: According to the Population Census 2008, 26% of all households in Cambodia were female-headed

Number of Poor Households Svay Rieng (2011)

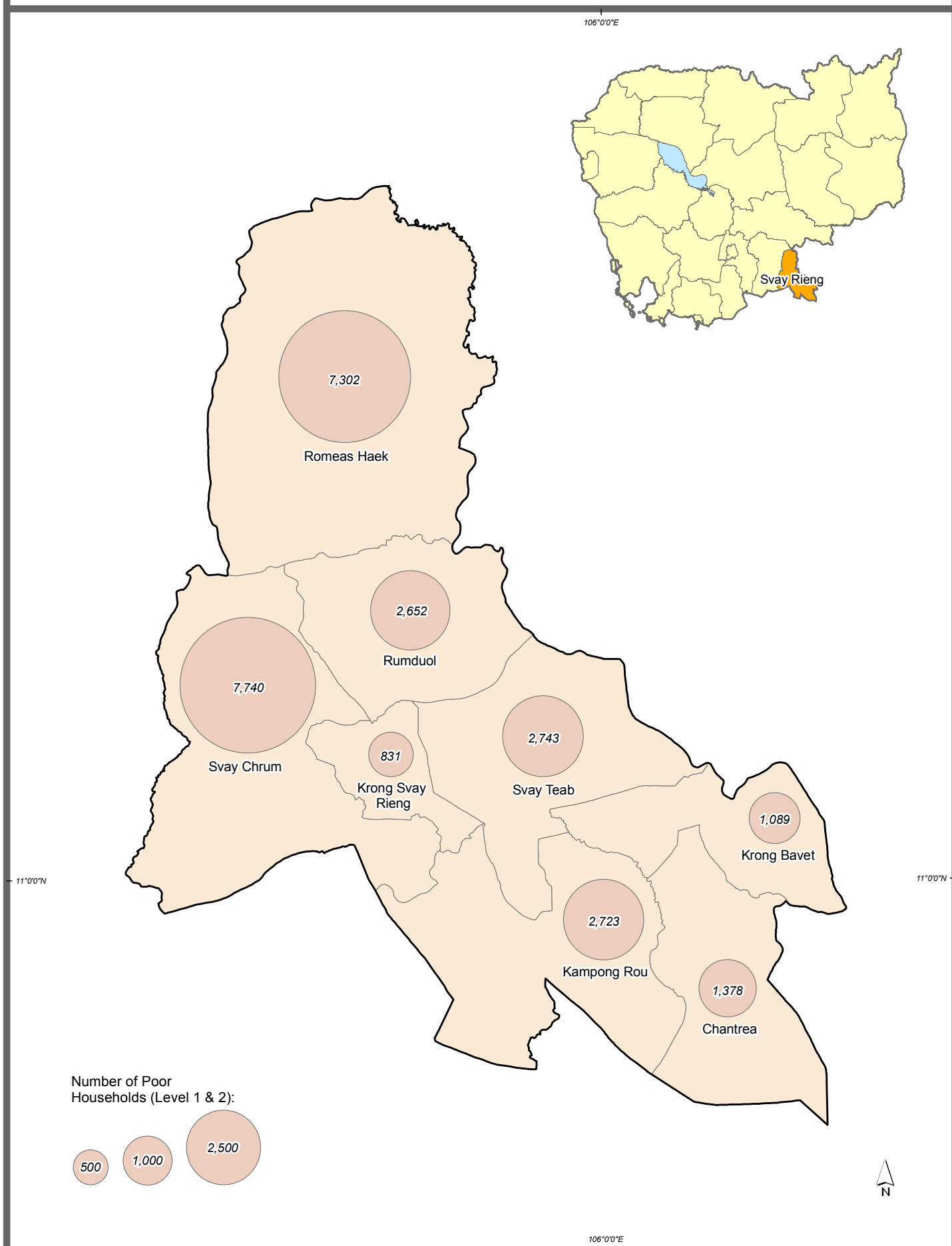

Data Source:
Ministry of Planning (MoP)
Identification of Poor Households Programme
Map produced: MoP, August 2012

Boundary Source:
Ministry of Land Management,
Urban Planning, and Construction
Department of Geography 2008, GAUL and GIST

Socioeconomic Characteristics of Poor Households Svay Rieng (2011)¹

PERCENTAGE MAXIMUM IDPOOR SCORE OF SOCIOECONOMIC CHARACTERISTICS²

Poverty category	Total Poor Households in coverage area ³	Housing	Ownership			Productivity		Food security
		% Max.	Assets	Livestock	Transportation	Active members	Income generation	% Max.
Poor Level 1	10,294	93.6	97.1	95.5	97.1	79.4	94.7	88.7
Poor Level 2	16,164	78.0	84.5	77.9	86.4	60.7	73.0	64.2
Main income activity								
Growing Rice	20,759	83.9	89.9	81.9	90.0	67.3	77.9	71.8
Fishing	13	85.4	80.8	92.3	96.2	65.4	96.2	88.5
Other	5,132	84.7	87.5	96.3	92.8	70.6	95.7	81.5
District								
Chantrea	1,378	82.1	89.4	89.1	90.5	68.2	79.4	76.1
Kampong Rou	2,723	84.0	87.3	91.2	92.1	68.5	80.5	76.4
Rumduol	2,652	83.8	90.4	78.2	89.5	67.5	80.2	67.2
Romeas Haek	7,302	85.4	92.5	79.1	89.5	66.8	82.1	75.6
Svay Chrum	7,740	84.0	89.6	86.4	91.7	69.6	81.2	74.4
Krong Svay Rieng	831	84.3	81.2	93.1	91.5	59.1	87.0	54.8
Svay Teab	2,743	83.3	86.9	85.9	90.0	68.0	79.3	75.4
Krong Bavet	1,089	81.0	83.7	95.4	89.1	71.1	87.7	73.5
Total	26,458	84.1	89.4	84.7	90.5	68.0	81.4	73.7

CONTRIBUTION OF SOCIO-ECONOMIC CHARACTERISTICS TO IDPOOR SCORE

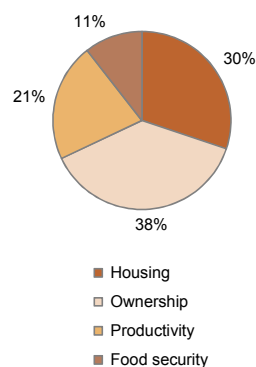

PERCENTAGE CONTRIBUTION OF SOCIOECONOMIC CHARACTERISTICS WITHIN POOR HOUSEHOLDS BY DISTRICT

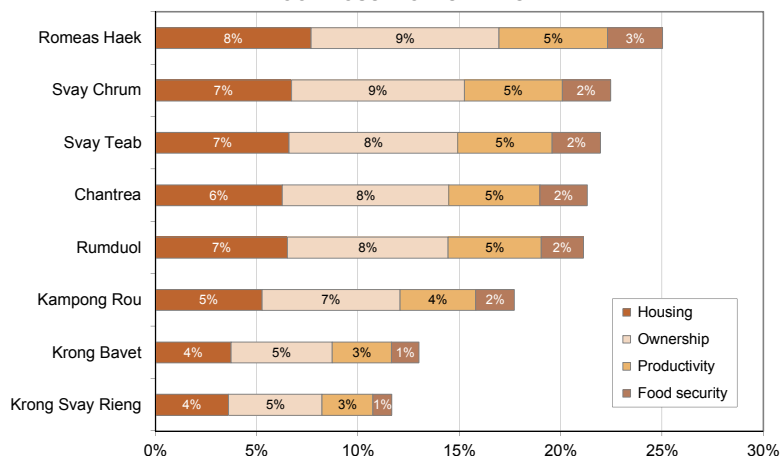

¹ Source: MoP, Identification of Poor Households Programme (Round 5)

² Note: Households missing scores for one or more socioeconomic characteristics were not included in calculations

³ Note: Total number of Poor Households covered by Round 5 of the IDPoor Programme

Percentage of Poor Households Takeo (2010)

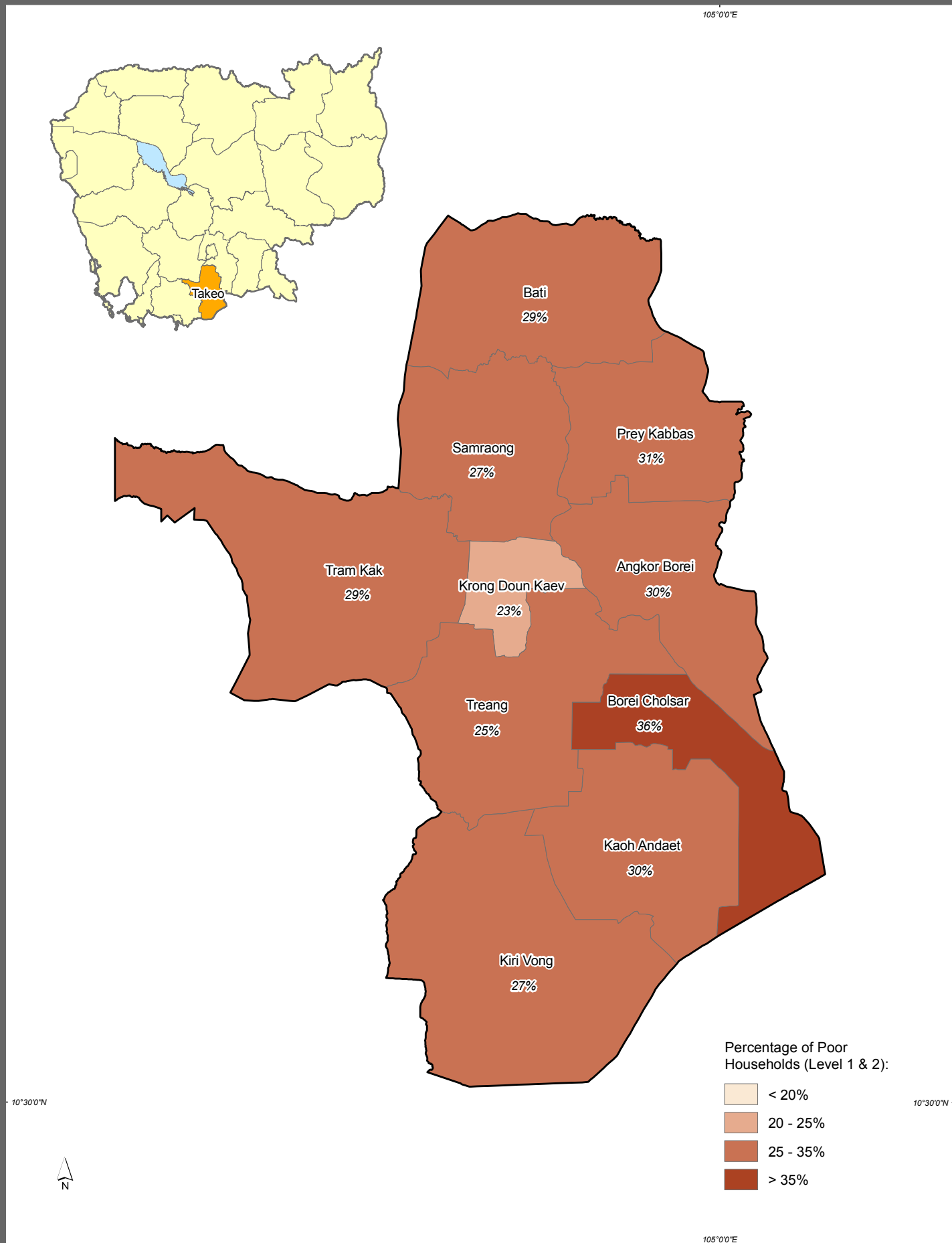

Classification of Poor Households

Takeo (2010)¹

CLASSIFICATION OF POOR HOUSEHOLDS BY DISTRICT

District	Total households in coverage area ²	Poor Households by poverty category						Sex head of Poor Households by poverty category ³					
		Poor Level 1		Poor Level 2		Total		Poor Level 1		Poor Level 2		Total	
		Number	%	Number	%	Number	%	% Female	% Male	% Female	% Male	% Female	% Male
Angkor Borei	10,693	1,425	13.3	1,773	16.6	3,198	29.9	31.1	68.9	22.3	77.7	26.2	73.8
Bati	30,092	3,226	10.7	5,501	18.3	8,727	29.0	59.0	41.0	51.5	48.5	54.3	45.7
Borei Cholsar	5,642	891	15.8	1,132	20.1	2,023	35.9	25.3	74.7	18.6	81.4	21.6	78.4
Kiri Vong	23,817	2,545	10.7	3,807	16.0	6,352	26.7	36.9	63.1	29.0	71.0	32.2	67.8
Kaoh Andaet	10,971	1,514	13.8	1,765	16.1	3,279	29.9	30.9	69.1	23.1	76.9	26.7	73.3
Prey Kabbas	22,193	2,894	13.0	3,892	17.5	6,786	30.6	40.4	59.6	31.2	68.8	35.1	64.9
Samraong	26,541	2,950	11.1	4,121	15.5	7,071	26.6	52.9	47.1	46.7	53.3	49.2	50.8
Krong Doun Kaev	8,269	644	7.8	1,224	14.8	1,868	22.6	47.8	52.2	39.1	60.9	42.1	57.9
Tram Kak	37,278	5,467	14.7	5,299	14.2	10,766	28.9	45.3	54.7	39.1	60.9	42.2	57.8
Treang	23,242	2,677	11.5	3,242	13.9	5,919	25.5	44.6	55.4	37.5	62.5	40.7	59.3
Total	198,738	24,233	12.2	31,756	16.0	55,989	28.2	44.1	55.9	37.3	62.7	40.3	59.7

DISTRIBUTION OF POOR LEVEL 1 & 2 HOUSEHOLDS

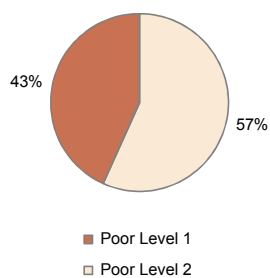

PERCENTAGE OF POOR LEVEL 1 & 2 HOUSEHOLDS BY DISTRICT

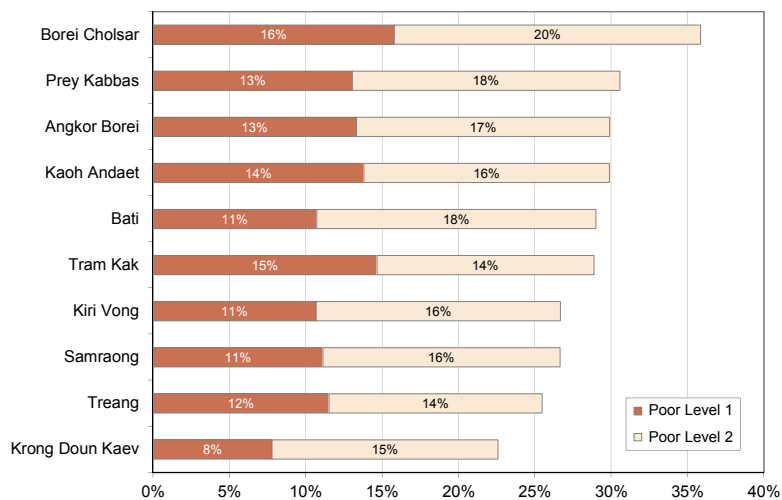

¹ Source: MoP, Identification of Poor Households Programme (Round 4)

² Note: Total number of Poor and non-Poor Households covered by Round 4 of the IDPoor Programme

³ Note: According to the Population Census 2008, 26% of all households in Cambodia were female-headed

Number of Poor Households Takeo (2010)

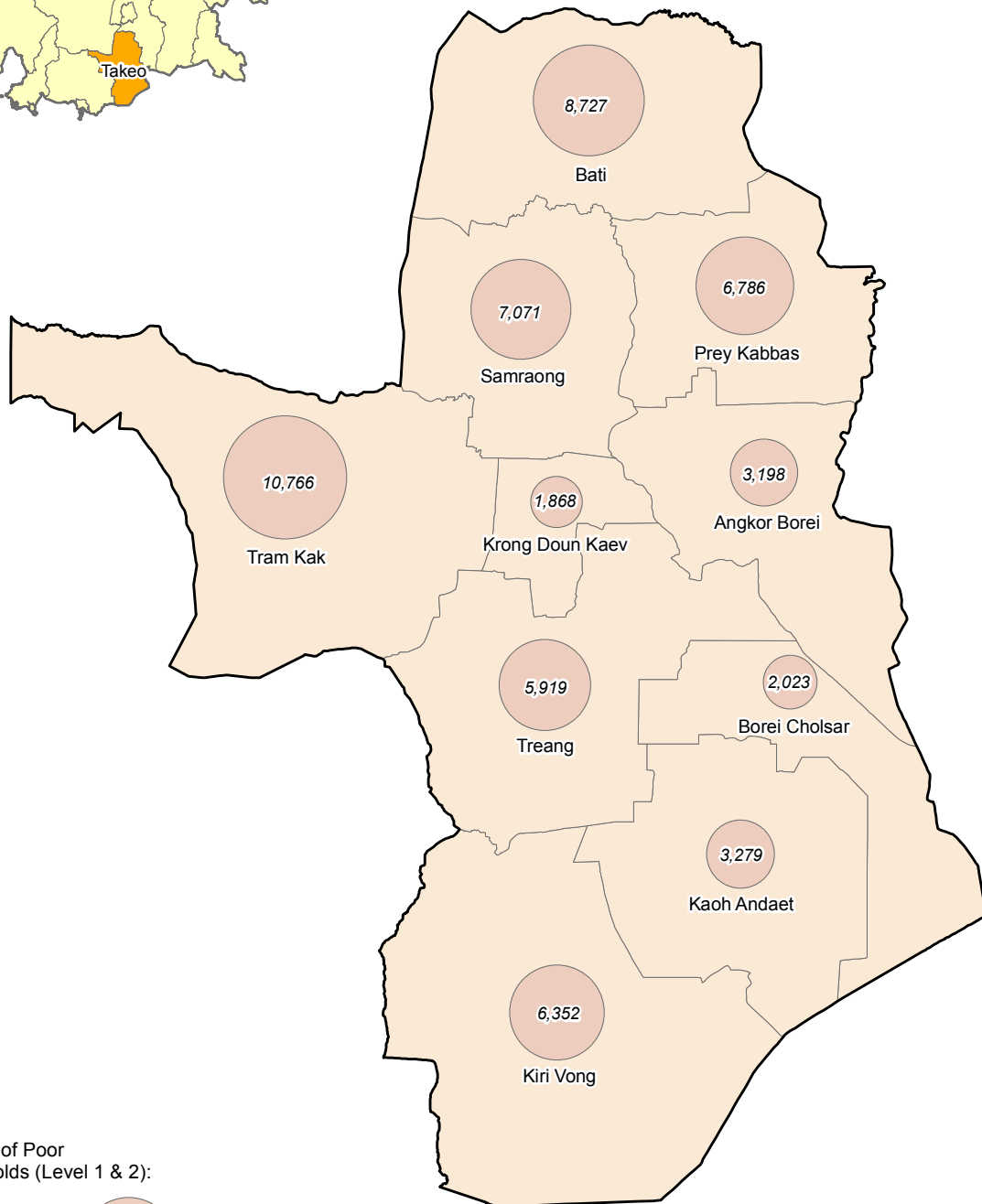

Number of Poor Households (Level 1 & 2):



Data Source:
Ministry of Planning (MoP)
Identification of Poor Households Programme
Map produced: MoP, August 2012

0 2 4 8
Kilometers

Boundary Source:
Ministry of Land Management,
Urban Planning, and Construction
Department of Geography 2008, GAUL and GIST

Socioeconomic Characteristics of Poor Households Takeo (2010)¹

PERCENTAGE MAXIMUM IDPOOR SCORE OF SOCIOECONOMIC CHARACTERISTICS²

Poverty category	Total Poor Households in coverage area ³	Housing % Max.	Ownership			Productivity		Food security % Max.
			Assets % Max.	Livestock % Max.	Transportation % Max.	Active members % Max.	Income generation % Max.	
Poor Level 1	24,233	89.2	95.8	96.1	96.4	80.4	96.0	89.0
Poor Level 2	31,756	70.5	80.8	82.7	86.3	65.6	80.6	65.8
Main income activity								
Growing Rice	39,056	77.9	87.5	85.7	90.2	72.5	84.1	73.5
Fishing	568	81.0	82.6	94.6	85.0	71.2	92.7	79.3
Other	14,208	80.7	86.9	96.0	92.4	70.9	95.9	82.4
District								
Angkor Borei	3,198	78.8	83.7	91.3	91.9	67.1	87.6	82.3
Bati	8,727	75.9	83.2	89.6	88.5	71.4	89.6	69.5
Borei Cholsar	2,023	79.1	88.3	94.7	93.0	69.8	83.6	72.9
Kiri Vong	6,352	80.1	92.3	90.3	90.2	70.9	84.5	67.7
Kaoh Andalet	3,279	79.8	94.4	90.7	94.2	69.9	81.6	79.2
Prey Kabbas	6,786	76.4	83.7	89.9	89.7	69.5	87.3	80.2
Samraong	7,071	77.7	88.0	87.3	90.4	72.9	89.4	79.8
Krong Doun Kaev	1,868	77.1	73.0	89.8	90.5	75.9	90.0	74.3
Tram Kak	10,766	80.8	90.4	84.9	92.0	76.1	88.8	77.5
Treang	5,919	80.7	87.9	86.2	90.2	72.0	85.4	78.1
Total	55,989	78.7	87.3	88.5	90.7	72.1	87.3	75.9

CONTRIBUTION OF SOCIO-ECONOMIC CHARACTERISTICS TO IDPOOR SCORE

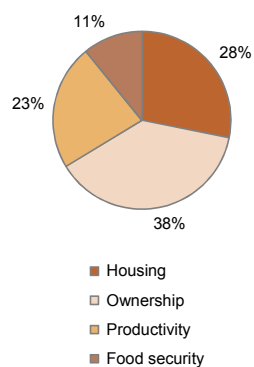

PERCENTAGE CONTRIBUTION OF SOCIOECONOMIC CHARACTERISTICS WITHIN POOR HOUSEHOLDS BY DISTRICT

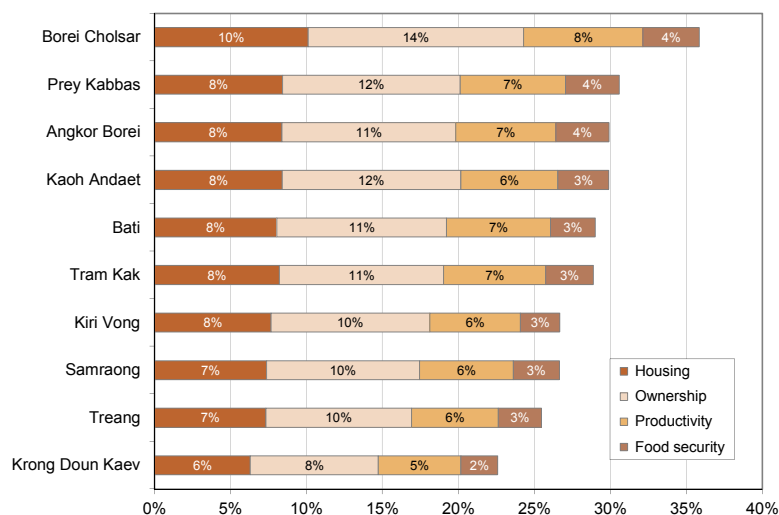

¹ Source: MoP, Identification of Poor Households Programme (Round 4)

² Note: Households missing scores for one or more socioeconomic characteristics were not included in calculations

³ Note: Total number of Poor Households covered by Round 4 of the IDPoor Programme

Percentage of Poor Households Otdar Meanchey (2010)

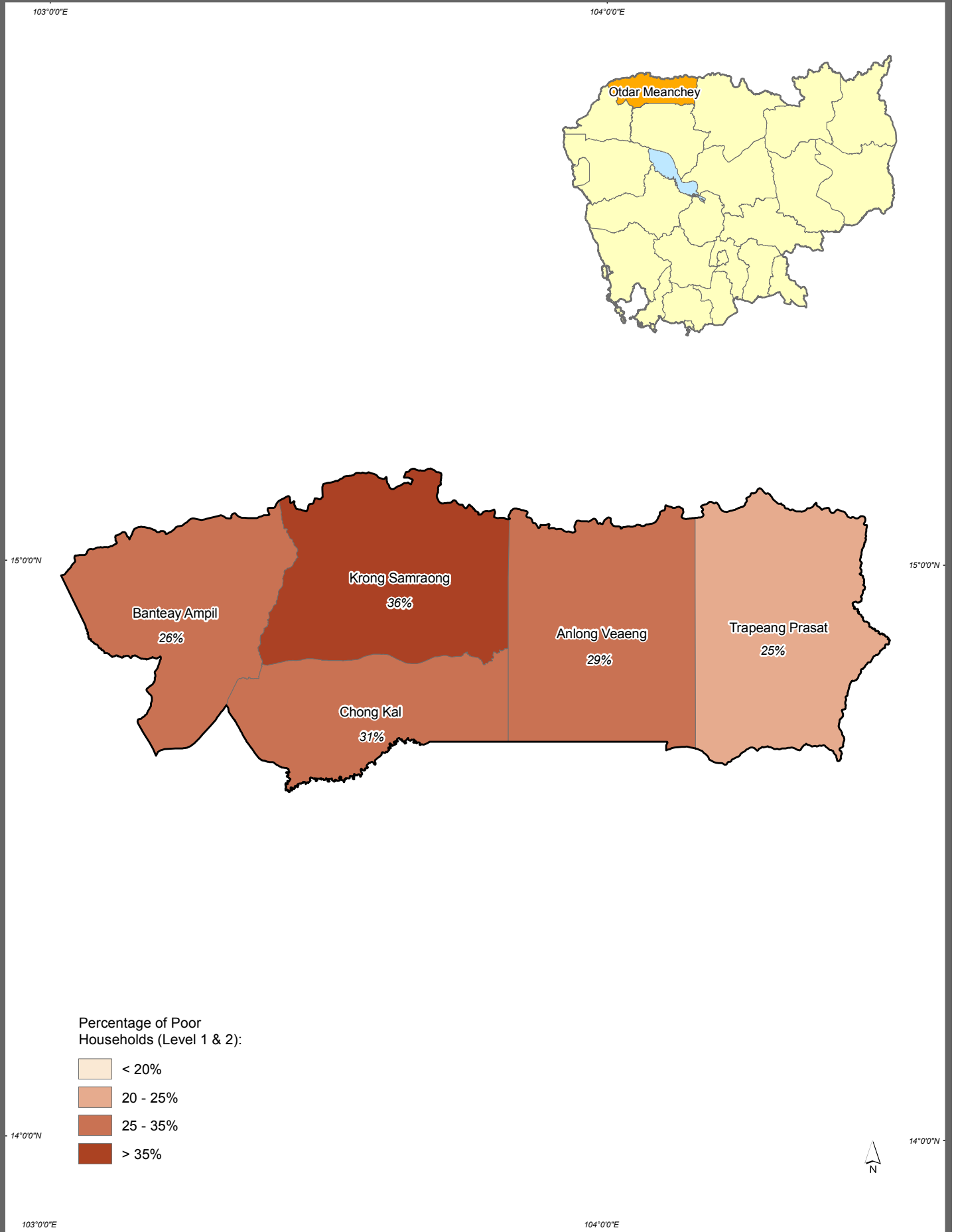

Data Source:
Ministry of Planning (MoP)
Identification of Poor Households Programme
Map produced: MoP, August 2012

0 5 10 20
Kilometers

Boundary Source:
Ministry of Land Management,
Urban Planning, and Construction
Department of Geography 2008, GAUL and GIST

Classification of Poor Households

Otdar Meanchey (2010)¹

CLASSIFICATION OF POOR HOUSEHOLDS BY DISTRICT

District	Total households in coverage area ²	Poor Households by poverty category						Sex head of Poor Households by poverty category ³					
		Poor Level 1		Poor Level 2		Total		Poor Level 1		Poor Level 2		Total	
		Number	%	Number	%	Number	%	% Female	% Male	% Female	% Male	% Female	% Male
Anlong Veaeng	8,157	1,216	14.9	1,120	13.7	2,336	28.6	33.1	66.9	27.5	72.5	30.4	69.6
Banteay Ampil	9,588	951	9.9	1,561	16.3	2,512	26.2	24.5	75.5	16.3	83.7	19.4	80.6
Chong Kal	5,109	826	16.2	776	15.2	1,602	31.4	31.3	68.7	29.8	70.2	30.5	69.5
Krong Samraong	12,484	2,294	18.4	2,192	17.6	4,486	35.9	25.3	74.7	20.9	79.1	23.2	76.8
Trapeang Prasat	8,098	1,025	12.7	971	12.0	1,996	24.6	37.1	62.9	26.7	73.3	32.0	68.0
Total	43,436	6,312	14.5	6,620	15.2	12,932	29.8	29.4	70.6	22.8	77.2	26.0	74.0

DISTRIBUTION OF POOR LEVEL 1 & 2 HOUSEHOLDS

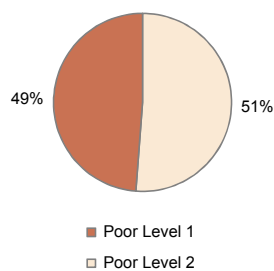

PERCENTAGE OF POOR LEVEL 1 & 2 HOUSEHOLDS BY DISTRICT

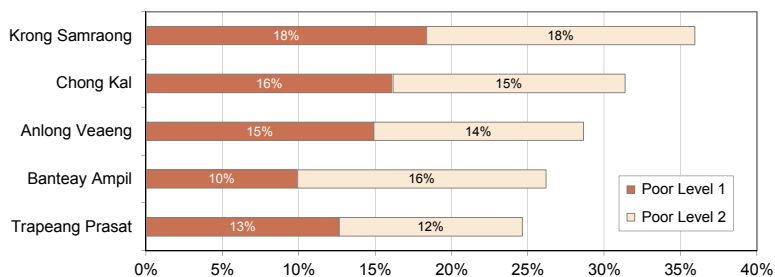

¹ Source: MoP, Identification of Poor Households Programme (Round 4)

² Note: Total number of Poor and non-Poor Households covered by Round 4 of the IDPoor Programme

³ Note: According to the Population Census 2008, 26% of all households in Cambodia were female-headed

Number of Poor Households Otdar Meanchey (2010)

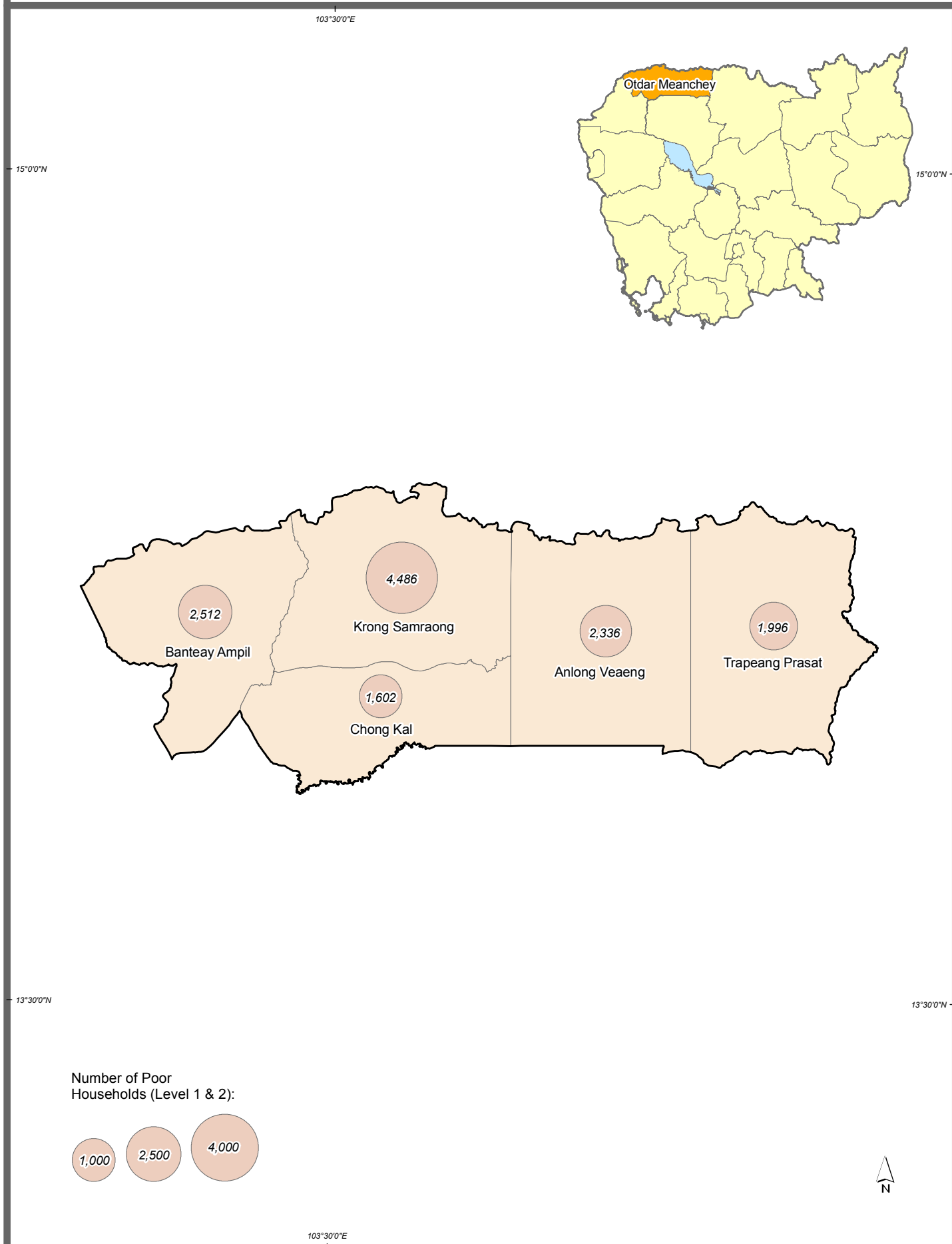

Data Source:
Ministry of Planning (MoP)
Identification of Poor Households Programme
Map produced: MoP, August 2012

Boundary Source:
Ministry of Land Management,
Urban Planning, and Construction
Department of Geography 2008, GAUL and GIST

Socioeconomic Characteristics of Poor Households

Otdar Meanchey (2010)¹

PERCENTAGE MAXIMUM IDPOOR SCORE OF SOCIOECONOMIC CHARACTERISTICS²

Poverty category	Total Poor Households in coverage area ³	Housing	Ownership			Productivity		Food security
			Assets	Livestock	Transportation	Active members	Income generation	
		% Max.	% Max.	% Max.	% Max.	% Max.	% Max.	% Max.
Poor Level 1	6,312	95.0	97.8	97.5	96.4	79.9	82.1	83.7
Poor Level 2	6,620	81.6	87.1	89.9	85.8	60.7	51.2	61.8
Main income activity								
Growing Rice	10,190	88.4	93.1	92.7	90.8	69.5	60.1	73.1
Fishing	30	89.3	96.7	98.3	90.0	80.0	88.3	73.3
Other	2,137	86.6	88.5	97.8	91.6	72.6	95.1	69.1
District								
Anlong Veang	2,336	86.5	92.1	95.0	85.4	75.9	75.9	76.1
Banteay Ampil	2,512	87.5	95.4	94.0	95.5	60.8	58.4	71.5
Chong Kal	1,602	89.8	96.3	86.0	93.4	72.6	60.2	77.6
Krong Samraong	4,486	88.8	90.6	95.3	90.6	72.4	70.5	71.2
Trapeang Prasat	1,996	87.9	89.1	94.2	90.4	67.7	60.3	68.0
Total	12,932	88.1	92.3	93.6	90.9	70.0	66.2	72.4

CONTRIBUTION OF SOCIO-ECONOMIC CHARACTERISTICS TO IDPOOR SCORE

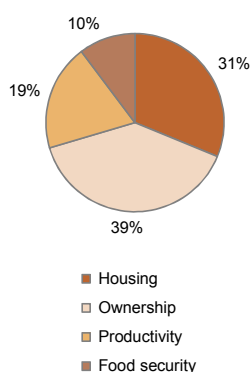

PERCENTAGE CONTRIBUTION OF SOCIOECONOMIC CHARACTERISTICS WITHIN POOR HOUSEHOLDS BY DISTRICT

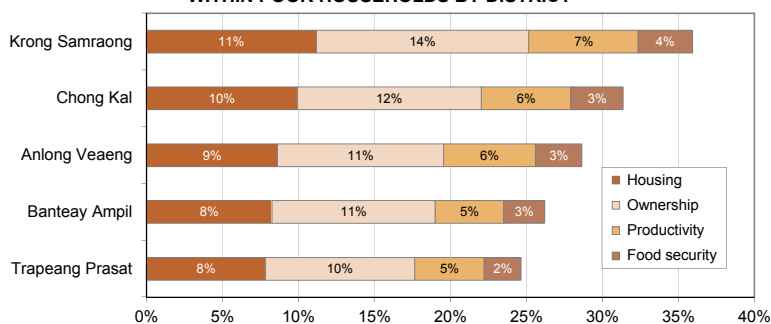

¹ Source: MoP, Identification of Poor Households Programme (Round 4)

² Note: Households missing scores for one or more socioeconomic characteristics were not included in calculations

³ Note: Total number of Poor Households covered by Round 4 of the IDPoor Programme

Percentage of Poor Households Kep (2011)

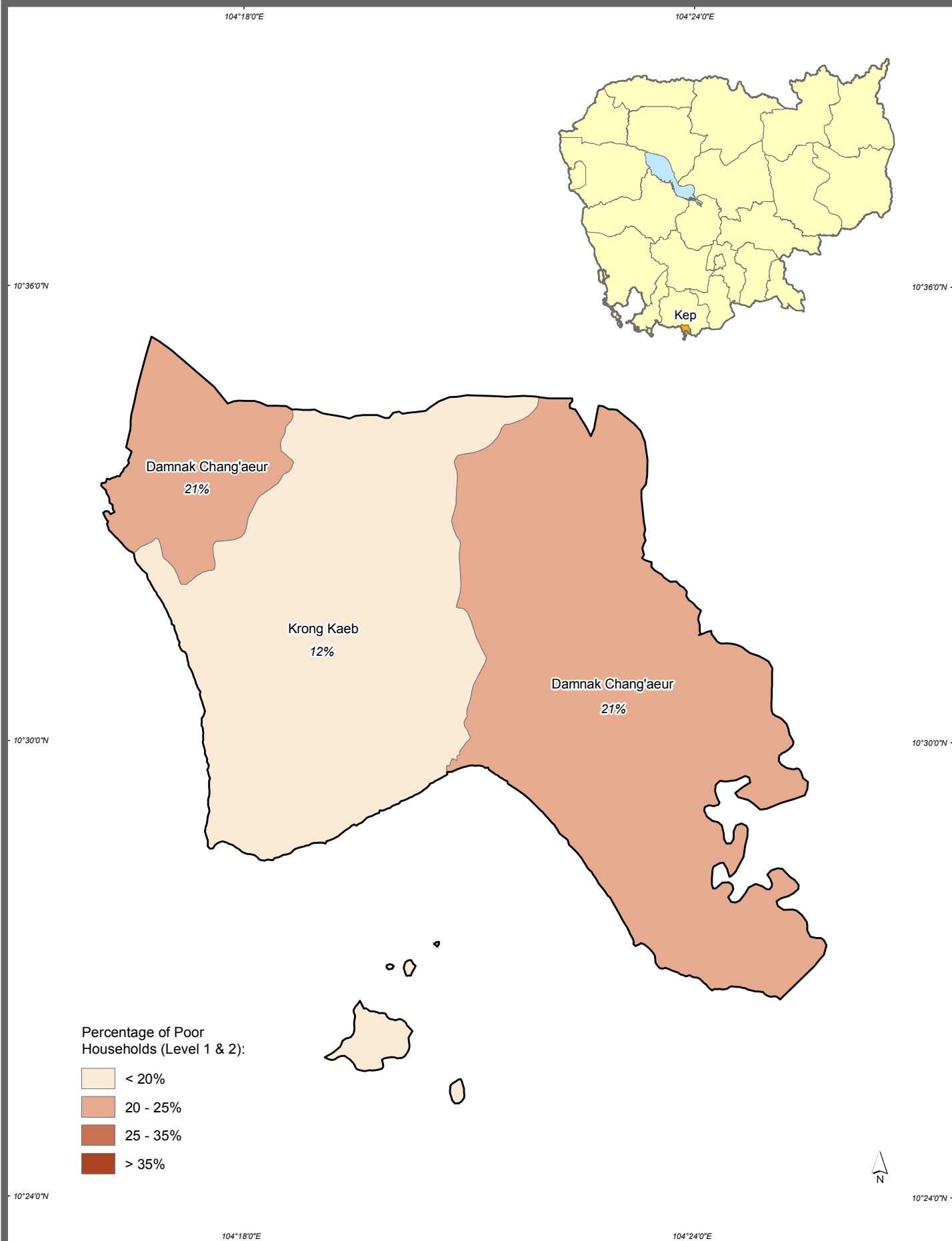

Data Source:
Ministry of Planning (MoP)
Identification of Poor Households Programme
Map produced: MoP, August 2012

0 0.5 1 2
Kilometers

Boundary Source:
Ministry of Land Management,
Urban Planning, and Construction
Department of Geography 2008, GAUL and GIST

Classification of Poor Households

Kep (2011)¹

CLASSIFICATION OF POOR HOUSEHOLDS BY DISTRICT

District	Total households in coverage area ²	Poor Households by poverty category						Sex head of Poor Households by poverty category ³					
		Poor Level 1		Poor Level 2		Total		Poor Level 1		Poor Level 2		Total	
		Number	%	Number	%	Number	%	% Female	% Male	% Female	% Male	% Female	% Male
Damnak Chang'aeur	5,201	422	8.1	692	13.3	1,114	21.4	37.7	62.3	28.2	71.8	31.8	68.2
Krong Kaeb	2,625	44	1.7	279	10.6	323	12.3	25.0	75.0	41.2	58.8	39.0	61.0
Total	7,826	466	6.0	971	12.4	1,437	18.4	36.5	63.5	31.9	68.1	33.4	66.6

DISTRIBUTION OF POOR LEVEL 1 & 2 HOUSEHOLDS

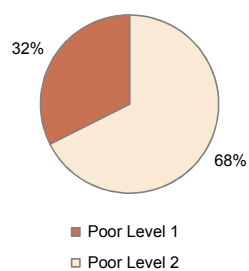

PERCENTAGE OF POOR LEVEL 1 & 2 HOUSEHOLDS BY DISTRICT

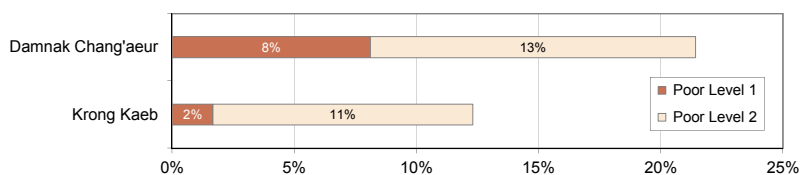

¹ Source: MoP, Identification of Poor Households Programme (Round 5)

² Note: Total number of Poor and non-Poor Households covered by Round 5 of the IDPoor Programme

³ Note: According to the Population Census 2008, 26% of all households in Cambodia were female-headed

Number of Poor Households Kep (2011)

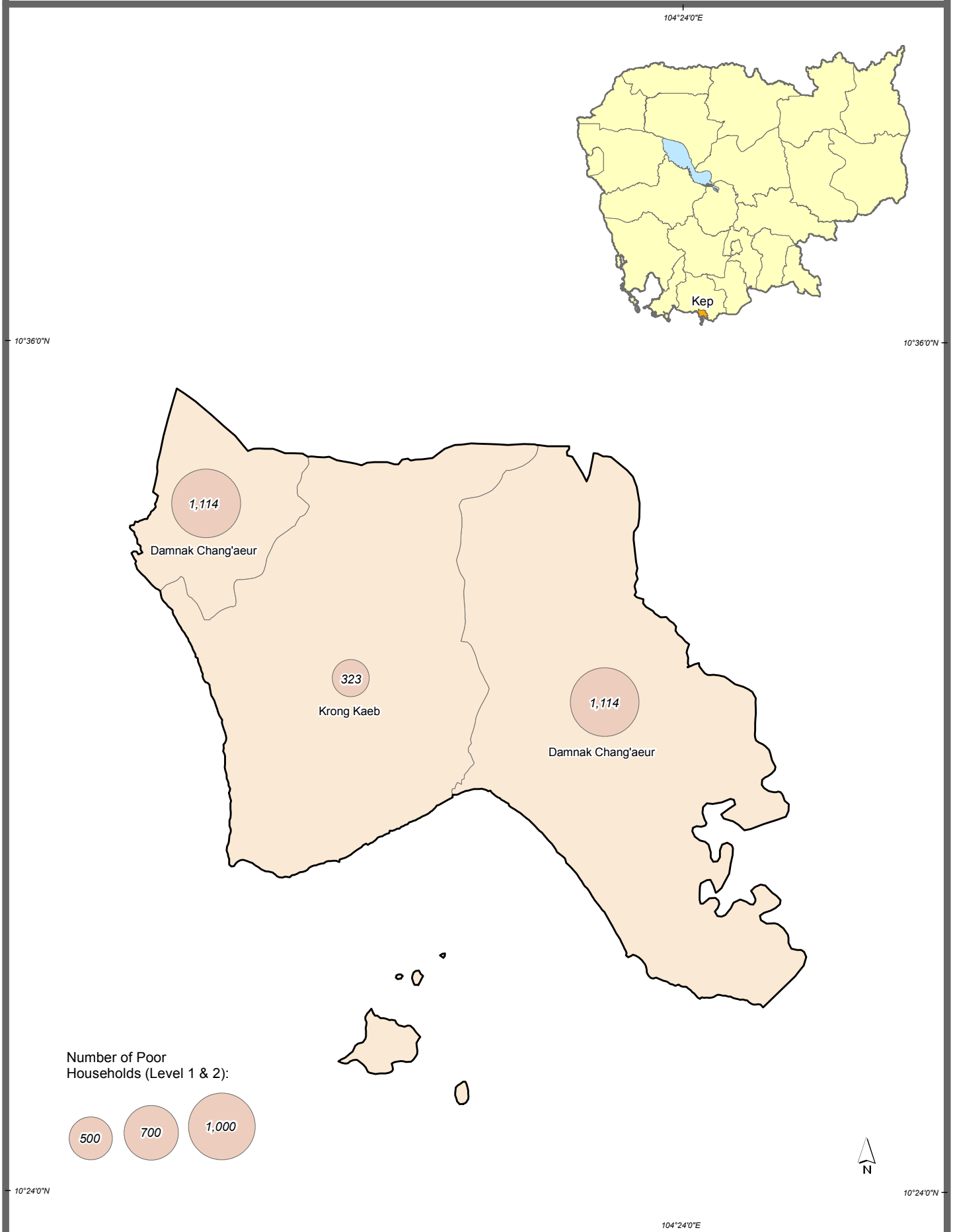

Data Source:
Ministry of Planning (MoP)
Identification of Poor Households Programme
Map produced: MoP, August 2012

0 0.5 1 2
Kilometers

Socioeconomic Characteristics of Poor Households Kep (2011)¹

PERCENTAGE MAXIMUM IDPOOR SCORE OF SOCIOECONOMIC CHARACTERISTICS²

Poverty category	Total Poor Households in coverage area ³	Housing	Ownership			Productivity		Food security
		% Max.	Assets	Livestock	Transportation	Active members	Income generation	% Max.
Poor Level 1	466	91.5	97.6	95.8	98.1	74.9	96.2	78.2
Poor Level 2	971	73.4	89.4	84.0	91.4	58.0	85.1	46.8
Main income activity								
Growing Rice	482	76.1	93.9	80.0	93.4	64.0	78.5	57.6
Fishing	94	81.7	96.8	87.2	84.6	76.6	77.1	62.8
Other	857	80.7	90.5	92.4	94.7	61.8	95.7	56.0
District								
Damnak Chang'aeur	1,114	79.7	93.7	86.3	92.5	63.5	88.4	70.7
Krong Kaeb	323	77.8	86.4	93.4	97.2	63.4	90.0	9.4
Total	1,437	79.2	92.1	87.9	93.6	63.5	88.7	57.0

CONTRIBUTION OF SOCIO-ECONOMIC CHARACTERISTICS TO IDPOOR SCORE

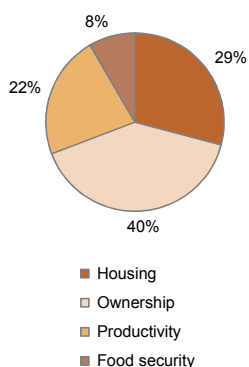

PERCENTAGE CONTRIBUTION OF SOCIOECONOMIC CHARACTERISTICS WITHIN POOR HOUSEHOLDS BY DISTRICT

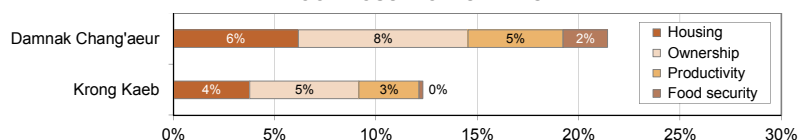

¹ Source: MoP, Identification of Poor Households Programme (Round 5)

² Note: Households missing scores for one or more socioeconomic characteristics were not included in calculations

³ Note: Total number of Poor Households covered by Round 5 of the IDPoor Programme

Percentage of Poor Households Pailin (2010)

102°36'0"E

13°12'0"N

13°12'0"N

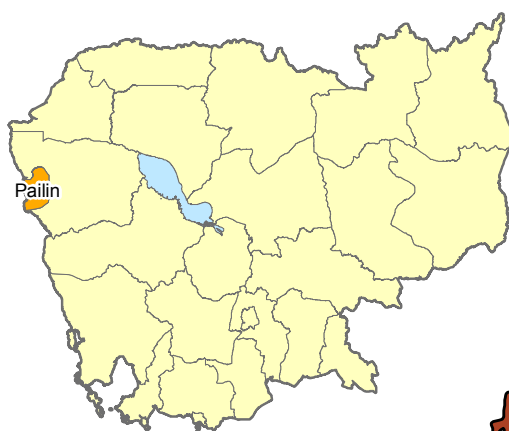

12°54'0"N

12°54'0"N

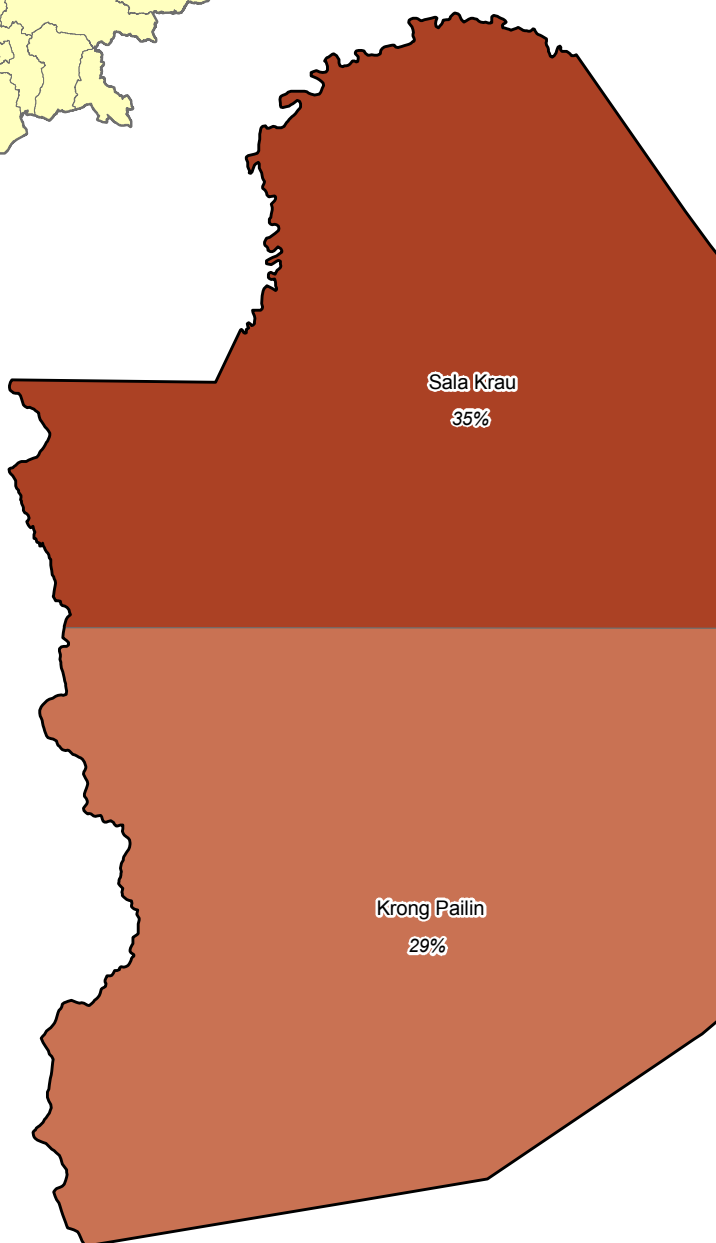

Percentage of Poor Households (Level 1 & 2):

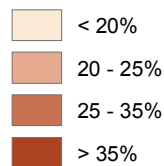

12°36'0"N

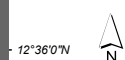

Data Source:
Ministry of Planning (MoP)
Identification of Poor Households Programme
Map produced: MoP, August 2012

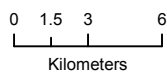

Boundary Source:
Ministry of Land Management,
Urban Planning, and Construction
Department of Geography 2008, GAUL and GIST

Classification of Poor Households

Pailin (2010)¹

CLASSIFICATION OF POOR HOUSEHOLDS BY DISTRICT

District	Total households in coverage area ²	Poor Households by poverty category						Sex head of Poor Households by poverty category ³					
		Poor Level 1		Poor Level 2		Total		Poor Level 1		Poor Level 2		Total	
		Number	%	Number	%	Number	%	% Female	% Male	% Female	% Male	% Female	% Male
Krong Pailin	6,659	1,196	18.0	717	10.8	1,913	28.7	19.4	80.6	17.9	82.1	18.8	81.2
Sala Krau	6,602	1,401	21.2	929	14.1	2,330	35.3	20.5	79.5	16.8	83.2	19.0	81.0
Total	13,261	2,597	19.6	1,646	12.4	4,243	32.0	20.0	80.0	17.3	82.7	18.9	81.1

DISTRIBUTION OF POOR LEVEL 1 & 2 HOUSEHOLDS

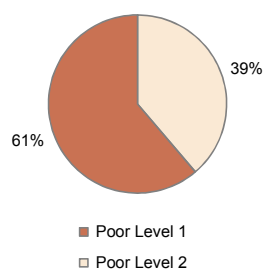

PERCENTAGE OF POOR LEVEL 1 & 2 HOUSEHOLDS BY DISTRICT

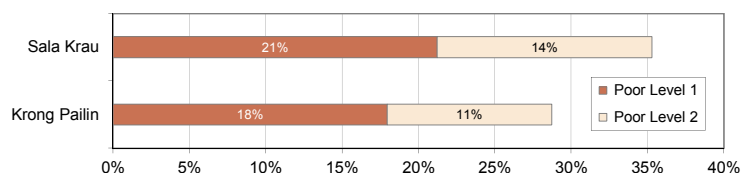

¹ Source: MoP, Identification of Poor Households Programme (Round 4)

² Note: Total number of Poor and non-Poor Households covered by Round 4 of the IDPoor Programme

³ Note: According to the Population Census 2008, 26% of all households in Cambodia were female-headed

Number of Poor Households Pailin (2010)

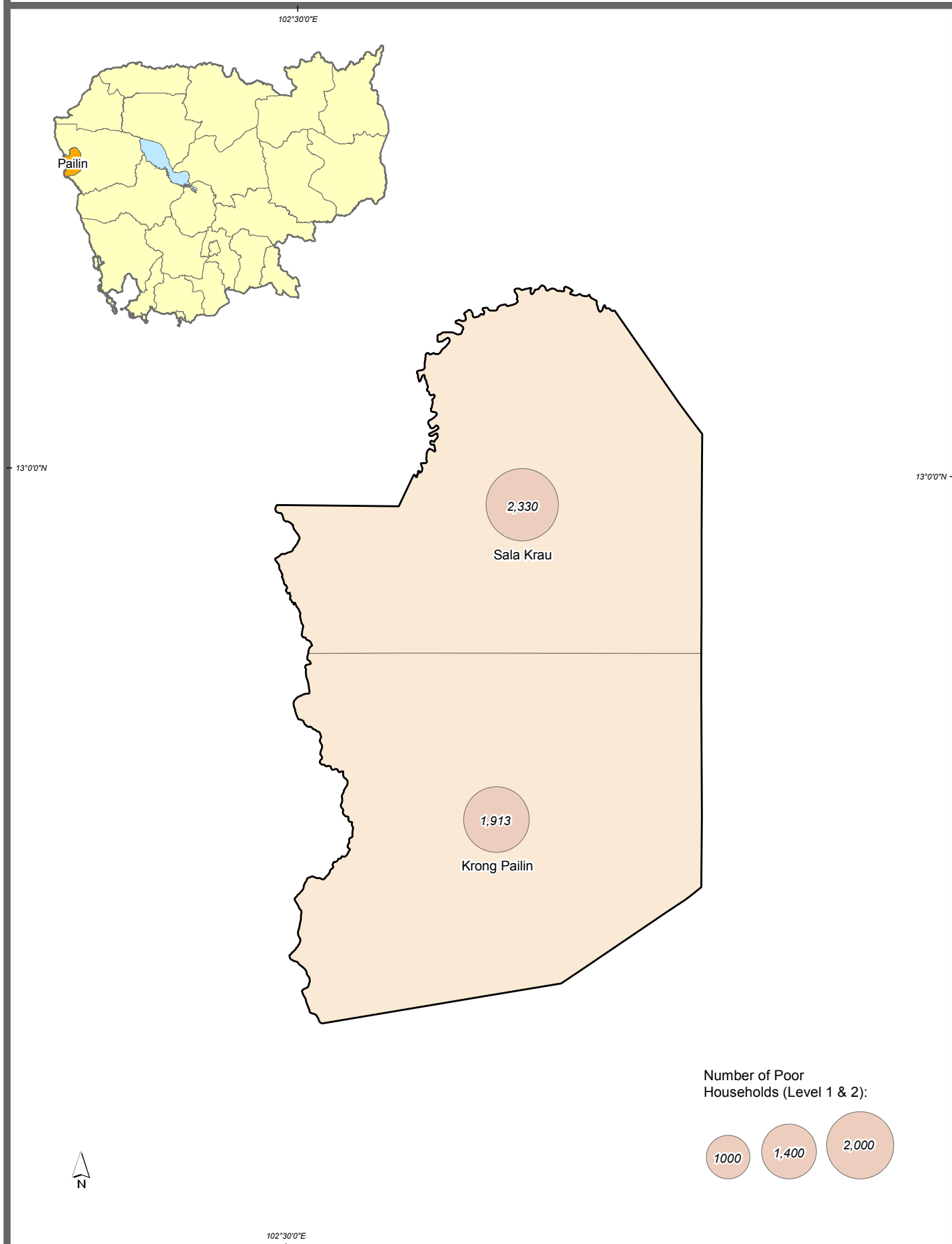

Data Source:
Ministry of Planning (MoP)
Identification of Poor Households Programme
Map produced: MoP, August 2012

0 1 2 4
Kilometers

Boundary Source:
Ministry of Land Management,
Urban Planning, and Construction
Department of Geography 2008, GAUL and GIST

Socioeconomic Characteristics of Poor Households Pailin (2010)¹

PERCENTAGE MAXIMUM IDPOOR SCORE OF SOCIOECONOMIC CHARACTERISTICS²

Poverty category	Total Poor Households in coverage area ³	Housing	Ownership			Productivity		Food security
		% Max.	Assets	Livestock	Transportation	Active members	Income generation	% Max.
Poor Level 1	2,597	96.1	97.8	99.5	95.7	83.5	94.3	85.9
Poor Level 2	1,646	79.1	77.3	94.0	80.4	68.6	73.3	64.4
Main income activity								
Growing Rice	1,312	88.8	91.7	96.3	89.6	80.7	66.3	82.2
Fishing	10	97.0	80.0	95.0	90.0	75.0	95.0	80.0
Other	2,745	89.9	89.1	97.9	89.9	76.4	95.7	75.6
District								
Krong Pailin	1,913	90.4	90.7	98.6	88.0	79.3	85.2	75.6
Sala Krau	2,330	88.8	89.2	96.4	91.4	76.5	87.1	79.5
Total	4,243	89.6	89.9	97.4	89.8	77.8	86.2	77.7

CONTRIBUTION OF SOCIO-ECONOMIC CHARACTERISTICS TO IDPOOR SCORE

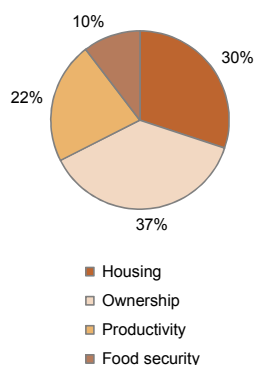

PERCENTAGE CONTRIBUTION OF SOCIOECONOMIC CHARACTERISTICS WITHIN POOR HOUSEHOLDS BY DISTRICT

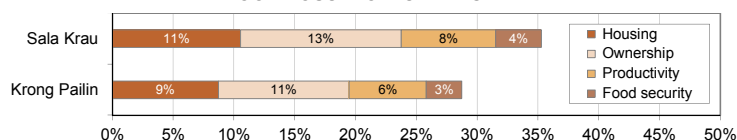

¹ Source: MoP, Identification of Poor Households Programme (Round 4)

² Note: Households missing scores for one or more socioeconomic characteristics were not included in calculations

³ Note: Total number of Poor Households covered by Round 4 of the IDPoor Programme

The image features a map of Ethiopia with its administrative boundaries outlined in a light beige color. The map is set against a solid, medium-brown background. A dark grey horizontal bar is positioned across the middle of the map, containing the title text in white. The title reads "Poor Household Data by Administrative Area (2010 – 2011)".

Poor Household Data by Administrative Area (2010 – 2011)

Poor Household Data - Socioeconomic Characteristics

Cambodia (2010 - 2011)¹

SOCIOECONOMIC CHARACTERISTICS OF POOR HOUSEHOLDS BY ADMINISTRATIVE AREA^{2,3}

Administrative area	Total Poor Households in coverage area ⁴	Housing						Assets		Livestock			
		Does not own house	Owns house				Land			Water			
			Number	Number	Roofing % Max.	Walls % Max.	Condition % Max.	Floor area % Max.	Number	% Max.	Number	% Max.	Number
Banteay Meanchey													
Mongkol Borei	7,303	943	6,040	77.0	90.9	83.4	91.9	7,135	88.8	7,135	98.2	0	0.0
Phnum Srok	3,372	163	3,115	85.3	92.4	85.3	91.5	3,349	95.0	3,349	90.5	0	0.0
Preah Netr Preah	5,896	535	5,146	76.0	89.8	82.3	89.6	5,804	91.9	5,804	93.6	0	0.0
Ou Chrov	2,652	336	2,161	79.8	88.3	80.6	90.9	2,533	88.3	2,533	93.7	0	0.0
Krong Serei Saophoan	4,195	714	3,312	76.3	88.1	85.6	93.9	4,120	89.9	4,120	98.9	0	0.0
Thma Puok ⁵	4,698	-	-	-	-	-	-	-	-	-	-	-	-
Svay Chek ⁵	4,256	-	-	-	-	-	-	-	-	-	-	-	-
Malai	2,641	358	2,254	87.5	89.7	84.3	94.9	2,621	88.0	2,621	99.2	0	0.0
Krong Paoy Paet	1,930	308	1,152	80.8	90.4	82.3	93.8	1,484	84.9	1,484	98.2	0	0.0
Province Total	36,943	3,357	23,180	79.3	90.1	83.5	91.9	27,046	90.1	27,046	96.0	0	0.0
Battambang													
Banan	5,483	577	4,498	79.1	89.9	81.1	92.8	5,143	89.5	5,143	88.9	0	0.0
Thma Koul	8,567	903	7,050	72.9	88.7	80.7	91.8	8,267	89.9	8,260	97.1	7	100.0
Krong Battambang	6,768	1,287	5,265	67.7	80.8	77.9	91.8	6,635	81.6	6,635	98.3	0	0.0
Bavel	8,879	976	7,598	86.4	93.6	85.0	94.0	8,639	90.0	8,639	94.9	0	0.0
Aek Phnum	5,938	711	4,978	70.1	90.8	80.4	93.4	5,773	86.6	4,489	94.5	1,284	93.1
Moung Ruessei	9,188	1,059	7,690	74.8	90.8	83.1	95.4	8,878	91.5	8,878	92.5	0	0.0
Rotonak Mondol	3,679	524	3,026	85.6	91.4	83.3	94.2	3,598	91.6	3,598	92.4	0	0.0
Sangkae	9,423	1,093	7,817	70.9	91.3	81.4	93.9	9,116	89.0	9,106	93.6	10	100.0
Samlout	3,086	398	2,619	83.4	83.9	82.4	93.6	3,054	91.1	3,054	93.6	0	0.0
Sampov Lun	2,365	582	1,701	83.9	86.4	82.4	94.4	2,307	83.9	2,307	98.9	0	0.0
Phnom Proek	4,456	872	3,353	86.7	87.5	85.8	94.9	4,380	90.8	4,380	98.5	0	0.0
Kamrieng	3,342	561	2,604	82.5	88.9	82.5	94.8	3,206	87.0	3,206	97.2	0	0.0
Koas Krala	2,604	299	2,116	86.9	93.5	83.8	94.4	2,469	92.0	2,469	87.6	0	0.0
Rukhak Kiri	2,688	231	2,369	87.2	91.8	86.1	96.5	2,625	91.7	2,625	85.1	0	0.0
Province Total	76,466	10,073	62,684	77.8	89.6	82.3	93.8	74,090	89.0	72,789	94.2	1,301	93.2
Kampong Chhnang													
Baribour	5,318	483	4,449	78.6	93.0	81.8	94.4	5,099	93.7	4,609	80.8	490	96.8
Chol Kiri	3,286	339	2,675	84.7	95.6	81.7	90.6	3,077	86.8	3,062	94.8	15	100.0
Krong Kampong Chhnang	2,133	432	1,643	76.6	87.5	80.8	91.0	2,081	80.9	1,891	98.4	190	98.7
Kampong Leaeng	4,299	302	3,765	83.2	96.4	84.0	93.9	4,178	92.4	3,833	87.7	345	98.3
Kampong Tralach	5,420	483	4,362	77.5	93.3	83.8	92.5	5,072	90.4	5,039	87.6	33	97.0
Rolea B'ier	8,555	742	7,321	73.8	93.2	80.9	91.6	8,215	89.3	8,019	84.7	196	99.5
Sameakki Mean Chey	5,584	306	4,845	78.5	90.9	80.6	93.2	5,317	93.0	5,146	76.5	171	99.1
Tuek Phos	4,526	213	3,986	85.2	93.6	84.8	95.0	4,366	93.0	4,355	75.8	11	63.6
Province Total	39,121	3,300	33,046	79.1	93.2	82.3	92.9	37,405	90.7	35,954	84.3	1,451	97.8
Kampong Speu													
Basedth	6,678	539	5,718	72.0	90.2	79.6	91.7	6,452	89.0	6,451	84.0	1	0.0
Krong Chbar Mon	724	90	500	76.0	84.6	83.3	93.1	622	85.4	622	97.0	0	0.0
Kong Pisei	6,411	549	4,898	67.8	88.8	81.2	92.0	5,728	88.2	5,728	88.9	0	0.0
Aoral	1,620	105	1,448	86.8	84.4	79.5	94.8	1,581	94.2	1,581	79.5	0	0.0
Odongk	5,162	363	4,245	74.9	90.1	77.0	91.9	4,866	86.9	4,866	86.7	0	0.0
Phnum Sruoch	3,280	420	2,622	82.3	88.0	81.6	95.4	3,143	89.8	3,143	85.7	0	0.0
Samraong Tong	7,094	562	5,823	67.2	81.2	75.5	91.3	6,654	86.2	6,653	88.6	1	100.0
Thpong	2,458	191	2,079	82.6	90.7	79.7	93.2	2,327	91.8	2,327	82.0	0	0.0
Province Total	33,427	2,819	27,333	73.3	87.4	78.9	92.4	31,373	88.4	31,371	86.4	2	50.0
Kampot													
Angkor Chey	2,224	236	1,900	78.9	92.8	82.8	95.7	2,181	87.5	2,181	91.4	0	0.0
Banteay Meas	3,401	310	2,865	74.5	92.6	79.8	92.6	3,280	86.2	3,280	87.5	0	0.0
Chhuk	4,351	366	3,802	84.2	95.1	85.6	96.3	4,218	89.5	4,218	89.6	0	0.0
Chum Kiri	1,800	103	1,625	82.5	92.4	80.7	95.3	1,755	89.9	1,755	81.3	0	0.0
Dang Tong	2,066	182	1,766	80.5	91.9	83.3	93.8	2,021	90.9	2,021	87.9	0	0.0
Kampong Trach	3,126	294	2,684	73.3	88.5	77.6	91.0	3,067	90.6	3,067	85.2	0	0.0
Tuek Chhou	3,039	300	2,565	78.2	90.2	81.5	93.3	2,988	90.3	2,988	93.5	0	0.0
Krong Kampot	302	39	255	72.5	89.3	76.5	95.1	298	89.8	298	95.0	0	0.0
Province Total	20,309	1,830	17,462	78.8	92.0	81.7	94.0	19,808	89.2	19,808	88.5	0	0.0

¹ Source: MoP, Identification of Poor Households Programme (Rounds 4 & 5)

² Note: Administrative areas not covered by Rounds 4 & 5 of the IDPoor Programme are not shown in table

³ Note: Households missing scores for one or more socioeconomic characteristics were not included in calculations

⁴ Note: Total number of Poor Households covered by Rounds 4 & 5 of the IDPoor Programme

⁵ Note: Information on socioeconomic characteristics not available in Database of Poor Households

Poor Household Data - Socioeconomic Characteristics

Cambodia (2010 - 2011)¹

SOCIOECONOMIC CHARACTERISTICS OF POOR HOUSEHOLDS BY ADMINISTRATIVE AREA^{2,3}

Administrative area	Transportation		Active members		Income generation						Food security	
					Growing rice		Fishing		Other			
	Number	% Max.	Number	% Max.	Number	% Max.	Number	% Max.	Number	% Max.	Number	% Max.
Banteay Meanchey												
Mongkol Borei	7,135	93.1	7,135	75.4	1,979	63.4	23	80.4	5,133	95.9	7,135	74.5
Phnum Srok	3,349	93.4	3,349	64.3	2,568	65.9	11	86.4	770	98.1	3,349	78.0
Preah Netr Preah	5,804	91.8	5,804	73.0	3,071	63.3	73	80.1	2,660	93.8	5,804	76.4
Ou Chrov	2,533	93.9	2,533	68.6	1,101	56.9	10	95.0	1,422	98.1	2,533	65.1
Krong Serei Saophoan	4,120	94.7	4,120	79.5	372	58.7	45	91.1	3,703	91.4	4,120	64.4
Thma Puok ⁴	-	-	-	-	-	-	-	-	-	-	-	-
Svay Chek ⁴	-	-	-	-	-	-	-	-	-	-	-	-
Malai	2,621	96.4	2,621	57.0	843	59.7	6	100.0	1,772	98.6	2,621	48.7
Krong Paoy Paet	1,484	93.7	1,484	81.9	286	74.3	15	96.7	1,183	95.4	1,484	65.9
Province Total	27,046	93.5	27,046	72.1	10,220	63.1	183	86.1	16,643	95.1	27,046	69.9
Battambang												
Banan	5,143	91.5	5,143	73.2	2,383	64.8	29	94.8	2,731	96.4	5,143	75.4
Thma Koul	8,267	92.9	8,267	77.0	2,226	73.3	168	90.8	5,873	98.0	8,267	77.5
Krong Battambang	6,635	89.9	6,635	83.1	601	77.5	70	85.0	5,964	85.9	6,635	71.8
Bavel	8,639	94.4	8,639	75.7	4,054	66.0	21	88.1	4,564	98.2	8,639	77.7
Aek Phnum	5,773	85.3	5,773	78.7	1,184	69.7	1,297	88.6	3,292	94.0	5,773	62.7
Moung Ruessei	8,878	95.3	8,878	76.6	3,447	46.5	144	91.7	5,287	96.9	8,878	79.8
Rotonak Mondol	3,598	90.5	3,598	78.1	2,225	62.2	1	100.0	1,372	95.6	3,598	71.7
Sangkae	9,116	92.9	9,116	80.9	2,940	70.2	329	89.1	5,847	95.9	9,116	77.0
Samlout	3,054	88.8	3,054	69.4	2,655	64.4	0	0.0	399	95.1	3,054	73.4
Sampov Lun	2,307	95.1	2,307	67.1	657	64.2	9	100.0	1,641	99.2	2,307	73.8
Phnom Proek	4,380	94.6	4,380	70.4	1,405	47.6	12	87.5	2,963	98.6	4,380	77.2
Kamrieng	3,206	95.2	3,206	68.9	1,467	74.6	11	95.5	1,728	97.5	3,206	64.5
Koas Krala	2,469	93.5	2,469	80.0	1,270	51.5	5	90.0	1,194	97.1	2,469	80.3
Rukhak Kiri	2,625	92.7	2,625	70.6	1,962	52.4	2	100.0	661	94.3	2,625	69.1
Province Total	74,090	92.4	74,090	76.3	28,476	62.4	2,098	89.1	43,516	95.4	74,090	74.6
Kampong Chhnang												
Baribour	5,099	88.4	5,099	78.2	4,103	85.4	501	90.0	495	89.4	5,099	78.7
Chol Kiri	3,077	87.2	3,077	73.0	1,954	64.1	467	92.1	656	96.0	3,077	78.1
Krong Kampong Chhnang	2,081	83.9	2,081	78.5	181	85.9	232	92.5	1,668	86.2	2,081	56.8
Kampong Leaeng	4,178	88.1	4,178	78.9	2,456	86.7	809	89.2	913	96.2	4,178	82.0
Kampong Tralach	5,072	90.3	5,072	78.8	3,469	86.6	167	91.3	1,436	91.6	5,072	78.0
Rolea B'ier	8,215	88.1	8,215	72.1	5,702	86.7	128	94.9	2,385	94.5	8,215	76.5
Sameakki Mean Chey	5,317	86.4	5,317	73.8	4,406	82.8	10	90.0	901	93.3	5,317	76.8
Tuek Phos	4,366	89.6	4,366	76.1	3,742	78.8	15	86.7	609	93.5	4,366	76.9
Province Total	37,405	88.1	37,405	75.7	26,013	83.0	2,329	90.7	9,063	92.3	37,405	76.7
Kampong Speu												
Basedth	6,452	91.9	6,452	72.4	5,751	86.8	1	100.0	700	98.1	6,452	81.9
Krong Chbar Mon	622	91.8	622	80.3	304	96.1	0	0.0	318	92.8	622	82.0
Kong Pisei	5,728	90.2	5,728	76.0	4,493	90.8	3	100.0	1,232	95.7	5,728	82.4
Aoral	1,581	91.8	1,581	73.5	1,571	72.7	0	0.0	10	100.0	1,581	70.6
Odongk	4,866	89.2	4,866	72.1	3,066	82.9	4	100.0	1,796	94.0	4,866	81.5
Phnum Sruoch	3,143	92.7	3,143	73.5	2,248	79.4	1	100.0	894	95.3	3,143	73.4
Samraong Tong	6,654	89.3	6,654	66.7	4,836	88.2	1	100.0	1,817	93.3	6,654	79.8
Thpong	2,327	88.3	2,327	72.6	1,819	76.0	3	83.3	505	95.7	2,327	74.3
Province Total	31,373	90.4	31,373	72.1	24,088	85.0	13	96.2	7,272	94.7	31,373	79.5
Kampot												
Angkor Chey	2,181	94.3	2,181	66.3	1,889	88.5	0	0.0	292	96.2	2,181	72.4
Banteay Meas	3,280	93.3	3,280	66.6	2,950	82.7	0	0.0	330	97.9	3,280	76.4
Chhuk	4,218	95.6	4,218	69.1	3,862	79.5	0	0.0	356	98.3	4,218	81.8
Chum Kiri	1,755	92.4	1,755	66.3	1,608	81.9	1	100.0	146	97.6	1,755	73.6
Dang Tong	2,021	95.3	2,021	75.6	1,843	85.0	0	0.0	178	98.3	2,021	83.9
Kampong Trach	3,067	92.7	3,067	67.6	2,536	86.8	42	71.4	489	96.7	3,067	79.1
Tuek Chhou	2,988	94.6	2,988	69.3	1,156	79.4	130	83.5	1,702	95.7	2,988	68.9
Krong Kampot	298	94.5	298	68.5	36	86.1	17	91.2	245	86.9	298	61.9
Province Total	19,808	94.1	19,808	68.6	15,880	83.2	190	81.6	3,738	96.0	19,808	76.7

¹ Source: MoP, Identification of Poor Households Programme (Rounds 4 & 5)

² Note: Administrative areas not covered by Rounds 4 & 5 of the IDPoor Programme are not shown in table

³ Note: Households missing scores for one or more socioeconomic characteristics were not included in calculations

⁴ Note: Information on socioeconomic characteristics not available in Database of Poor Households

Poor Household Data - Socioeconomic Characteristics

Cambodia (2010 - 2011)¹

SOCIOECONOMIC CHARACTERISTICS OF POOR HOUSEHOLDS BY ADMINISTRATIVE AREA^{2,3}

Administrative area	Total Poor Households in coverage area ⁴	Housing						Assets		Livestock			
		Does not own house	Owns house				Land			Water			
			Number	Number	Roofing % Max.	Walls % Max.	Condition % Max.	Floor area % Max.	Number	% Max.	Number	% Max.	Number
Kandal													
Kandal Stueng	5,563	682	4,553	60.8	79.2	74.1	90.2	5,362	77.2	5,361	96.3	1	100.0
Kien Svay	5,866	831	4,270	67.6	84.1	81.0	92.0	5,174	82.9	5,173	98.5	1	100.0
Khsach Kandal	7,089	873	5,695	66.5	90.4	79.7	89.7	6,702	84.1	6,700	96.4	2	100.0
Kaoh Thum	5,537	546	4,644	69.3	91.3	80.4	89.1	5,236	81.9	5,235	96.6	1	100.0
Leuk Daek	1,889	145	1,619	73.8	92.2	80.0	91.3	1,780	78.3	1,780	92.9	0	0.0
Lvea Aem	3,932	410	2,959	66.5	89.2	79.2	87.1	3,396	82.8	3,396	96.3	0	0.0
Mukh Kampul	4,784	543	3,740	60.8	84.9	76.3	84.9	4,337	80.7	4,337	96.8	0	0.0
Angk Snuol	4,567	624	3,615	62.1	76.7	73.2	86.8	4,302	76.6	4,301	94.8	1	100.0
Popnhea Lueu	4,166	554	3,382	71.9	89.3	77.7	90.1	3,969	81.6	3,969	95.4	0	0.0
S'ang	11,907	1,363	9,161	65.9	85.0	81.4	90.6	10,736	79.8	10,701	96.5	35	100.0
Krong Ta Khmau	669	179	318	77.1	85.5	85.1	95.5	517	86.2	517	99.2	0	0.0
Province Total	55,969	6,750	43,956	66.1	85.9	78.7	89.4	51,511	80.8	51,470	96.4	41	100.0
Koh Kong													
Botum Sakor	1,643	160	1,350	74.8	80.3	78.3	89.5	1,536	89.7	1,536	94.5	0	0.0
Kiri Sakor	660	101	510	86.1	88.5	90.7	94.2	632	92.2	632	96.1	0	0.0
Koh Kong	624	88	411	79.6	85.0	82.0	93.3	539	83.8	539	97.7	0	0.0
Krong Khemarak Phoumin	544	296	235	63.9	73.0	81.1	94.7	535	81.5	535	99.4	0	0.0
Mondol Seima	930	386	538	68.1	79.0	82.0	96.5	930	87.1	930	99.3	0	0.0
Srae Ambel	3,016	210	2,542	73.0	80.1	77.7	92.1	2,850	89.8	2,850	86.8	0	0.0
Thma Bang	543	104	422	81.6	90.0	85.7	94.8	529	92.7	529	93.6	0	0.0
Province Total	7,960	1,345	6,008	74.8	81.5	80.3	92.5	7,551	88.8	7,551	92.8	0	0.0
Kratie													
Chhloung	5,084	455	4,298	72.4	86.1	81.8	87.8	4,843	91.8	4,843	91.0	0	0.0
Krong Kracheh	1,632	253	1,253	73.0	89.8	80.7	89.2	1,522	83.6	1,522	95.3	0	0.0
Praeak Prasab	5,531	568	4,656	78.6	89.4	84.1	88.5	5,386	90.9	5,386	87.2	0	0.0
Sambour	4,715	435	4,037	90.2	93.8	85.1	91.7	4,599	91.8	4,598	82.8	1	100.0
Snuol	2,871	281	2,338	86.2	91.4	83.5	89.8	2,723	92.0	2,723	89.2	0	0.0
Chitr Borie	3,791	329	3,277	86.3	94.9	81.6	91.0	3,679	90.6	3,679	80.5	0	0.0
Province Total	23,624	2,321	19,859	81.4	90.8	83.1	89.6	22,752	90.8	22,751	86.8	1	100.0
Mondul Kiri													
Kaev Seima	929	122	797	80.9	87.0	81.8	89.3	920	85.6	920	91.6	0	0.0
Kaoh Nheaeak	1,024	97	899	84.9	93.9	84.0	92.8	1,005	96.3	1,005	87.3	0	0.0
Ou Reang	378	6	370	75.7	78.2	77.0	89.7	378	98.0	378	90.9	0	0.0
Pech Chhreada	689	85	582	84.3	86.6	85.2	92.7	688	97.0	688	92.2	0	0.0
Krong Saen Monourom	383	53	320	71.9	73.9	74.3	90.2	374	90.5	374	90.9	0	0.0
Province Total	3,403	363	2,968	81.2	86.5	81.7	91.2	3,365	93.1	3,365	90.3	0	0.0
Preah Vihear													
Chey Saen	1,224	81	1,055	90.3	96.4	83.1	85.3	1,177	93.5	1,177	77.7	0	0.0
Chhaeb	854	32	808	93.8	95.8	81.6	85.0	844	96.3	844	80.2	0	0.0
Choam Khsant	1,300	12	169	90.9	90.4	76.6	91.2	182	92.3	182	81.6	0	0.0
Kuleaen	2,083	185	1,774	89.5	90.9	82.3	87.2	1,987	96.0	1,987	89.8	0	0.0
Rovieng	2,004	93	1,839	91.1	91.4	80.1	88.8	1,955	91.0	1,955	78.7	0	0.0
Sangkum Thmei	997	45	849	93.1	94.1	78.7	88.9	926	96.5	926	76.5	0	0.0
Tbaeng Mean Chey	569	45	500	90.0	91.7	76.2	86.6	550	96.5	550	80.5	0	0.0
Krong Preah Vihear	1,076	219	828	87.1	90.9	85.6	93.3	1,055	92.4	1,053	95.3	2	100.0
Province Total	10,107	712	7,822	90.6	92.7	81.3	88.0	8,676	94.1	8,674	83.2	2	100.0
Prey Veng													
Ba Phnum	6,374	670	5,334	74.7	93.2	86.9	91.3	6,102	88.2	6,078	88.7	24	97.9
Kamchay Mear	5,978	660	4,840	73.0	93.9	85.6	91.3	5,608	90.8	5,502	89.9	106	92.0
Kampong Trabaek	7,291	590	6,212	75.5	94.5	84.5	92.6	6,952	87.8	6,952	85.6	0	0.0
Kanhchriech	3,041	462	2,476	72.7	93.2	85.4	92.5	2,984	86.4	2,984	93.6	0	0.0
Me Sang	8,211	589	7,195	71.7	95.1	89.7	92.4	7,946	90.4	7,686	81.8	260	87.7
Peam Chor	4,010	289	3,575	79.0	93.5	84.9	92.8	3,953	88.7	3,952	86.4	1	100.0
Peam Ro	2,898	341	2,430	74.8	90.0	81.8	93.1	2,809	81.2	2,790	92.0	19	100.0
Pea Reang	5,699	597	4,827	67.1	93.3	85.3	89.5	5,589	84.5	5,558	92.0	31	100.0
Preah Sdach	10,325	673	9,075	79.1	94.1	86.1	91.5	9,987	90.6	9,986	85.5	1	100.0

¹ Source: MoP, Identification of Poor Households Programme (Rounds 4 & 5)

² Note: Administrative areas not covered by Rounds 4 & 5 of the IDPoor Programme are not shown in table

³ Note: Households missing scores for one or more socioeconomic characteristics are not included in calculations

⁴ Note: Total number of Poor Households covered by Rounds 4 & 5 of the IDPoor Programme

Poor Household Data - Socioeconomic Characteristics

Cambodia (2010 - 2011)¹

SOCIOECONOMIC CHARACTERISTICS OF POOR HOUSEHOLDS BY ADMINISTRATIVE AREA^{2,3}

Administrative area	Transportation		Active members		Income generation						Food security	
					Growing rice		Fishing		Other			
	Number	% Max.	Number	% Max.	Number	% Max.	Number	% Max.	Number	% Max.	Number	% Max.
Kandal												
Kandal Stung	5,362	88.7	5,362	68.2	2,416	87.5	59	86.4	2,887	91.2	5,362	76.8
Kien Svay	5,174	92.3	5,174	76.6	492	93.3	293	90.3	4,389	93.3	5,174	54.4
Khsach Kandal	6,702	91.5	6,702	71.1	1,953	88.2	402	89.4	4,347	94.2	6,702	73.5
Kaoh Thum	5,236	90.0	5,236	67.5	1,176	71.8	368	86.3	3,692	93.9	5,236	60.8
Leuk Daek	1,780	89.5	1,780	69.4	483	71.9	183	89.3	1,114	95.3	1,780	57.2
Lvea Aem	3,396	91.7	3,396	69.7	955	75.7	484	88.5	1,957	94.0	3,396	51.5
Mukh Kampul	4,337	90.7	4,337	75.4	1,068	82.3	476	87.2	2,793	89.0	4,337	61.4
Angk Snuol	4,302	85.6	4,302	72.6	1,875	93.1	17	91.2	2,410	93.0	4,302	78.2
Popnhea Lueu	3,969	89.5	3,969	75.5	769	88.2	194	87.4	3,006	90.6	3,969	74.6
S'ang	10,736	89.3	10,736	70.2	3,394	89.2	622	92.6	6,720	95.7	10,736	58.8
Krong Ta Khmau	517	91.6	517	77.2	7	85.7	44	94.3	466	90.9	517	35.8
Province Total	51,511	89.9	51,511	71.5	14,588	86.0	3,142	89.2	33,781	93.2	51,511	64.6
Koh Kong												
Botum Sakor	1,536	92.8	1,536	82.1	531	58.9	135	83.3	870	86.9	1,536	63.6
Kiri Sakor	632	94.4	632	84.3	230	73.9	109	91.3	293	97.3	632	68.0
Koh Kong	539	83.5	539	74.2	95	71.6	189	87.8	255	92.4	539	70.7
Krong Khemarak Phoumin	535	88.4	535	76.9	14	85.7	62	93.5	459	91.8	535	56.2
Mondol Seima	930	79.6	930	85.3	68	66.9	218	89.0	644	93.2	930	72.2
Srae Ambel	2,850	89.2	2,850	80.4	2,010	85.0	151	79.8	689	94.6	2,850	78.8
Thma Bang	529	85.9	529	69.8	301	71.8	0	0.0	228	92.5	529	60.4
Province Total	7,551	88.5	7,551	80.2	3,249	78.0	864	86.9	3,438	92.0	7,551	70.5
Kratie												
Chhloung	4,843	89.7	4,843	74.0	2,531	75.3	162	93.2	2,150	96.8	4,843	73.1
Krong Kracheh	1,522	89.0	1,522	78.5	272	75.4	47	93.6	1,203	95.8	1,522	49.1
Preaek Prasab	5,386	90.1	5,386	75.0	2,737	78.6	360	89.4	2,289	97.6	5,386	76.4
Sambour	4,599	90.0	4,599	71.2	2,963	69.3	139	89.6	1,497	97.6	4,599	71.8
Snuol	2,723	86.6	2,723	70.4	2,112	69.3	5	100.0	606	95.5	2,723	70.5
Chitr Borie	3,679	87.3	3,679	68.0	2,235	71.6	54	83.3	1,390	95.3	3,679	60.6
Province Total	22,752	89.0	22,752	72.6	12,850	73.0	767	90.2	9,135	96.7	22,752	69.7
Mondul Kiri												
Kaev Seima	920	85.2	920	56.5	759	62.1	0	0.0	161	95.0	920	67.7
Kaoh Nheak	1,005	89.7	1,005	65.8	793	48.7	0	0.0	212	96.0	1,005	64.8
Ou Reang	378	76.3	378	71.6	378	68.7	0	0.0	0	0.0	378	68.5
Pech Chreada	688	85.4	688	67.6	587	65.5	0	0.0	101	98.0	688	65.3
Krong Saen Monourom	374	84.6	374	73.7	194	59.5	0	0.0	180	93.1	374	51.1
Province Total	3,365	85.5	3,365	65.1	2,711	59.6	0	0.0	654	95.3	3,365	64.6
Preah Vihear												
Chey Saen	1,177	93.2	1,177	64.1	989	54.6	1	100.0	187	98.1	1,177	65.1
Chhaeb	844	94.1	844	77.2	839	60.4	0	0.0	5	100.0	844	55.6
Choam Khsant	182	83.5	182	63.2	181	47.2	0	0.0	1	100.0	182	64.8
Kuleaen	1,987	94.0	1,987	73.7	1,770	61.0	6	83.3	211	96.7	1,987	73.7
Rovieng	1,955	91.1	1,955	65.0	1,700	62.9	2	100.0	253	97.2	1,955	69.6
Sangkum Thmei	926	92.1	926	70.0	861	66.7	1	100.0	64	100.0	926	71.9
Tbaeng Mean Chey	550	92.2	550	68.2	374	58.0	2	100.0	174	98.0	550	64.3
Krong Preah Vihear	1,055	88.8	1,055	78.2	372	68.0	80	84.4	603	96.4	1,055	74.8
Province Total	8,676	92.1	8,676	70.4	7,086	61.0	92	85.3	1,498	97.1	8,676	69.0
Prey Veng												
Ba Phnum	6,102	92.7	6,102	68.7	4,507	80.7	62	95.2	1,533	95.4	6,102	74.2
Kamchay Mear	5,608	91.9	5,608	65.2	4,212	69.4	10	100.0	1,386	96.7	5,608	74.8
Kampong Trabaek	6,952	91.8	6,952	68.2	4,726	77.6	55	99.1	2,171	97.5	6,952	75.9
Kanhchriech	2,984	93.5	2,984	60.8	1,646	71.3	3	100.0	1,335	97.1	2,984	62.4
Me Sang	7,946	92.2	7,946	67.4	6,873	78.8	2	75.0	1,071	96.7	7,946	79.7
Peam Chor	3,953	93.3	3,953	67.4	2,596	74.8	27	88.9	1,330	97.5	3,953	75.8
Peam Ro	2,809	93.8	2,809	68.9	998	75.8	163	87.4	1,648	91.8	2,809	57.2
Pea Reang	5,589	91.1	5,589	63.1	3,650	78.9	80	92.5	1,859	95.2	5,589	71.9
Preah Sdach	9,987	92.3	9,987	69.2	7,436	74.7	60	97.5	2,491	97.4	9,987	78.1

¹ Source: MoP, Identification of Poor Households Programme (Rounds 4 & 5)

² Note: Administrative areas not covered by Rounds 4 & 5 of the IDPoor Programme are not shown in table

³ Note: Households missing scores for one or more socioeconomic characteristics were not included in calculations

Poor Household Data - Socioeconomic Characteristics

Cambodia (2010 - 2011)¹

SOCIOECONOMIC CHARACTERISTICS OF POOR HOUSEHOLDS BY ADMINISTRATIVE AREA^{2,3}

Administrative area	Total Poor Households in coverage area ⁴	Housing						Assets		Livestock			
		Does not own house	Owns house				Land			Water			
			Number	Number	Roofing % Max.	Walls % Max.	Condition % Max.	Floor area % Max.	Number	% Max.	Number	% Max.	Number
Prey Veng (continued)													
Krong Prey Veng	1,116	70	915	66.4	88.9	83.5	93.7	1,026	82.5	1,026	95.2	0	0.0
Kampong Leav	1,878	186	1,566	66.2	94.1	82.7	88.2	1,764	81.3	1,703	95.3	61	100.0
Sithor Kandal	4,393	575	3,469	73.7	91.6	86.0	90.2	4,282	88.6	4,282	92.7	0	0.0
Svay Antor	5,475	693	4,599	75.0	94.5	88.5	93.6	5,369	87.4	5,365	90.8	4	87.5
Province Total	66,689	6,395	56,513	74.1	93.6	86.1	91.8	64,371	88.0	63,864	88.4	507	91.8
Pursat													
Bakan	8,201	739	6,806	79.7	90.9	84.8	95.2	7,867	91.8	7,770	90.1	97	83.5
Kandieng	5,460	412	4,820	84.1	93.4	83.6	94.6	5,318	91.0	4,861	84.9	457	90.4
Krakor	6,057	456	5,451	84.9	92.7	85.9	95.4	5,962	92.2	5,455	84.3	507	97.6
Phnum Kravanh	5,269	444	4,634	82.6	89.2	85.3	96.0	5,165	93.3	5,165	83.5	0	0.0
Krong Pursat	3,456	428	2,968	77.1	88.7	84.5	96.1	3,418	89.7	3,418	90.5	0	0.0
Veal Veang	1,444	159	1,168	84.6	85.1	82.2	93.1	1,365	90.0	1,365	93.1	0	0.0
Province Total	29,887	2,638	25,847	82.0	90.9	84.7	95.3	29,095	91.7	28,034	87.0	1,061	93.2
Ratanak Kiri													
Andoung Meas	721	74	505	84.6	91.6	78.2	89.5	683	97.9	683	93.9	0	0.0
Krong Ban Lung	958	229	710	78.4	85.7	89.5	94.5	948	81.4	948	98.6	0	0.0
Bar Kaev	1,083	144	904	78.4	81.7	78.6	85.0	1,066	98.2	1,066	96.5	0	0.0
Koun Mom	755	84	668	89.5	92.0	85.4	92.4	753	95.4	753	92.6	0	0.0
Lumphat	1,161	148	967	85.9	89.4	86.1	93.2	1,125	96.7	1,125	92.0	0	0.0
Ou Chum	868	95	757	91.5	94.3	83.1	93.6	862	97.6	862	94.8	0	0.0
Ou Ya Dav	511	60	433	84.7	83.5	82.9	84.9	503	96.1	503	91.9	0	0.0
Ta Veang	703	31	669	90.2	93.1	72.7	95.6	701	86.3	701	80.9	0	0.0
Veun Sai	1,728	58	1,566	82.7	89.3	88.0	97.4	1,688	97.2	1,688	84.3	0	0.0
Province Total	8,488	923	7,179	84.7	88.9	83.5	92.6	8,329	94.4	8,329	91.3	0	0.0
Siem Reap													
Angkor Chum	2,991	217	2,576	84.3	89.1	82.8	92.0	2,873	95.8	2,873	83.3	0	0.0
Angkor Thum	2,016	146	1,809	83.2	88.6	79.0	92.8	1,994	95.3	1,994	86.7	0	0.0
Banteay Srei	2,920	346	2,477	81.1	89.1	78.3	92.1	2,843	91.3	2,843	91.5	0	0.0
Chi Kraeng	10,276	1,016	8,879	83.8	93.6	84.4	92.3	10,045	94.5	9,923	86.3	122	95.9
Kralanh	2,892	231	2,601	83.2	94.6	84.6	94.0	2,849	94.3	2,849	89.0	0	0.0
Puok	7,131	516	6,428	82.0	93.5	83.2	93.4	7,033	92.1	6,865	86.6	168	81.5
Prasat Bakong	2,681	276	2,366	81.9	94.4	85.2	95.0	2,658	91.0	2,658	93.8	0	0.0
Krong Siem Reab	7,495	1,027	6,108	75.4	88.8	80.7	91.5	7,202	86.8	6,977	94.3	225	99.6
Sotr Nikom	7,110	780	6,053	85.2	92.9	84.5	92.0	6,936	92.6	6,936	89.7	0	0.0
Srei Snam	2,838	128	2,531	84.2	92.9	86.4	94.1	2,738	97.7	2,738	84.2	0	0.0
Svay Leu	1,408	143	1,166	92.5	89.7	85.1	94.0	1,334	96.1	1,334	91.6	0	0.0
Varin	3,131	282	2,717	90.0	85.8	85.0	91.3	3,058	97.3	3,058	88.8	0	0.0
Province Total	52,889	5,108	45,711	83.0	91.6	83.3	92.6	51,563	92.9	51,048	88.8	515	92.8
Preah Sihanouk													
Krong Preah Sihanouk	155	45	107	79.0	89.4	87.7	85.2	155	69.0	155	97.4	0	0.0
Prey Nob	4,038	684	3,196	76.1	83.2	82.5	93.0	3,935	88.9	3,935	97.1	0	0.0
Stueng Hav	366	151	206	72.6	62.2	67.9	73.6	360	67.4	360	99.7	0	0.0
Kampong Seila	767	259	501	85.6	88.8	91.9	96.7	764	93.1	764	97.8	0	0.0
Province Total	5,326	1,139	4,010	77.2	83.0	83.0	92.2	5,214	87.4	5,214	97.4	0	0.0
Svay Rieng													
Chantrea	1,378	122	1,163	72.8	91.0	82.3	91.4	1,316	89.4	1,316	89.1	0	0.0
Kampong Rou	2,723	257	2,401	76.0	92.0	83.0	93.1	2,691	87.3	2,691	91.2	0	0.0
Rumduol	2,652	150	2,446	72.2	93.9	86.6	94.3	2,618	90.4	2,618	78.2	0	0.0
Romeas Haek	7,302	420	6,622	76.4	95.2	85.3	93.4	7,168	92.5	7,168	79.1	0	0.0
Svay Chrum	7,740	565	6,814	75.0	93.3	82.9	93.7	7,508	89.6	7,508	86.4	0	0.0
Krong Svay Rieng	831	105	710	74.7	90.8	86.4	94.9	825	81.2	825	93.1	0	0.0
Svay Teab	2,743	251	2,426	73.8	92.2	83.8	92.8	2,707	86.9	2,707	85.9	0	0.0
Krong Bavet	1,089	115	946	72.5	87.3	79.8	93.2	1,071	83.7	1,071	95.4	0	0.0
Province Total	26,458	1,985	23,528	74.9	93.2	84.0	93.4	25,904	89.4	25,904	84.7	0	0.0

¹ Source: MoP, Identification of Poor Households Programme (Rounds 4 & 5)

² Note: Administrative areas not covered by Rounds 4 & 5 of the IDPoor Programme are not shown in table

³ Note: Households missing scores for one or more socioeconomic characteristics were not included in calculations

⁴ Note: Total number of Poor Households covered by Rounds 4 & 5 of the IDPoor Programme

Poor Household Data - Socioeconomic Characteristics

Cambodia (2010 - 2011)¹

SOCIOECONOMIC CHARACTERISTICS OF POOR HOUSEHOLDS BY ADMINISTRATIVE AREA^{2,3}

Administrative area	Transportation		Active members		Income generation						Food security	
					Growing rice		Fishing		Other			
	Number	% Max.	Number	% Max.	Number	% Max.	Number	% Max.	Number	% Max.	Number	% Max.
Prey Veng (continued)												
Krong Prey Veng	1,026	93.5	1,026	79.0	303	79.0	21	92.9	702	94.9	1,026	62.8
Kampong Leav	1,764	93.7	1,764	63.1	873	68.7	15	86.7	876	98.3	1,764	63.9
Sithor Kandal	4,282	92.8	4,282	64.6	3,641	81.6	18	91.7	623	96.0	4,282	74.2
Svay Antor	5,369	93.9	5,369	62.7	3,267	66.5	4	100.0	2,098	97.6	5,369	74.8
Province Total	64,371	92.5	64,371	66.6	44,728	75.9	520	92.3	19,123	96.4	64,371	73.9
Pursat												
Bakan	7,867	92.8	7,867	76.8	5,188	72.3	166	96.1	2,513	96.6	7,867	81.7
Kandieng	5,318	88.3	5,318	72.2	3,345	70.6	450	78.2	1,523	89.2	5,318	77.0
Krakor	5,962	91.9	5,962	75.6	4,134	82.2	364	87.4	1,464	92.4	5,962	81.4
Phnum Kravanh	5,165	91.2	5,165	73.0	3,526	73.6	0	0.0	1,639	96.3	5,165	83.0
Krong Pursat	3,418	91.1	3,418	76.7	1,206	68.6	7	85.7	2,205	90.2	3,418	72.2
Veal Veang	1,365	90.2	1,365	66.4	1,213	70.0	0	0.0	152	95.1	1,365	69.4
Province Total	29,095	91.2	29,095	74.5	18,612	74.0	987	84.7	9,496	93.2	29,095	79.3
Ratanak Kiri												
Andoung Meas	683	90.8	683	78.7	674	55.8	0	0.0	9	94.4	683	65.9
Krong Ban Lung	948	80.9	948	77.7	261	72.6	2	100.0	685	85.1	948	70.0
Bar Kaev	1,066	93.3	1,066	65.8	985	51.9	0	0.0	81	100.0	1,066	71.4
Koun Mom	753	87.5	753	64.6	527	57.1	5	90.0	221	98.9	753	67.7
Lumphat	1,125	88.9	1,125	69.7	906	55.4	17	70.6	202	97.3	1,125	73.8
Ou Chum	862	91.9	862	62.6	842	58.0	0	0.0	20	100.0	862	63.6
Ou Ya Dav	503	88.9	503	65.1	501	41.3	0	0.0	2	100.0	503	72.9
Ta Veang	701	86.9	701	56.6	691	51.2	0	0.0	10	90.0	701	76.0
Veun Sai	1,688	89.7	1,688	69.2	1,483	67.1	1	100.0	204	92.4	1,688	85.1
Province Total	8,329	88.9	8,329	68.2	6,870	57.1	25	78.0	1,434	91.1	8,329	73.2
Siem Reap												
Angkor Chum	2,873	94.3	2,873	70.7	2,773	71.0	1	100.0	99	94.4	2,873	75.4
Angkor Thum	1,994	94.0	1,994	79.4	1,729	75.7	0	0.0	265	94.5	1,994	66.1
Banteay Srei	2,843	89.7	2,843	75.6	2,028	83.8	2	100.0	813	94.5	2,843	71.1
Chi Kraeng	10,045	91.6	10,045	70.8	7,023	72.4	579	78.2	2,443	95.4	10,045	79.3
Kralanh	2,849	94.6	2,849	61.5	1,826	60.2	13	92.3	1,010	93.8	2,849	60.5
Puok	7,033	92.4	7,033	73.2	5,150	75.5	203	91.9	1,680	95.8	7,033	74.2
Prasat Bakong	2,658	91.4	2,658	73.8	1,006	82.4	178	93.5	1,474	94.1	2,658	75.7
Krong Siem Reap	7,202	86.9	7,202	83.1	1,803	87.9	149	84.2	5,250	90.4	7,202	64.5
Sotr Nikom	6,936	90.4	6,936	68.8	3,087	71.3	601	88.3	3,248	94.6	6,936	66.7
Srei Snam	2,738	95.1	2,738	72.2	2,715	65.5	1	100.0	22	95.5	2,738	72.4
Svay Leu	1,334	94.1	1,334	71.2	1,039	62.3	1	50.0	294	95.4	1,334	61.9
Varin	3,058	91.1	3,058	76.1	2,951	77.6	2	100.0	105	95.2	3,058	68.0
Province Total	51,563	91.4	51,563	73.2	33,130	73.6	1,730	85.5	16,703	93.4	51,563	71.0
Preah Sihanouk												
Krong Preah Sihanouk	155	95.8	155	77.7	1	50.0	38	77.6	116	82.3	155	55.8
Prey Nob	3,935	94.6	3,935	75.0	1,087	75.1	258	91.7	2,590	93.8	3,935	66.1
Stueng Hav	360	96.8	360	86.0	20	60.0	20	92.5	320	97.3	360	61.5
Kampong Seila	764	91.1	764	86.8	140	86.1	16	100.0	608	99.2	764	81.2
Province Total	5,214	94.3	5,214	77.6	1,248	76.1	332	90.5	3,634	94.6	5,214	67.7
Svay Rieng												
Chantrea	1,316	90.5	1,316	68.2	920	71.7	0	0.0	396	97.2	1,316	76.1
Kampong Rou	2,691	92.1	2,691	68.5	2,211	76.8	1	100.0	479	97.7	2,691	76.4
Rumduol	2,618	89.5	2,618	67.5	2,223	77.6	1	100.0	394	94.7	2,618	67.2
Romeas Haek	7,168	89.5	7,168	66.8	6,006	80.9	1	100.0	561	96.6	7,168	75.6
Svay Chrum	7,508	91.7	7,508	69.6	5,702	76.5	7	92.9	1,799	96.1	7,508	74.4
Krong Svay Rieng	825	91.5	825	59.1	375	84.3	1	100.0	449	89.2	825	54.8
Svay Teab	2,707	90.0	2,707	68.0	2,183	75.1	0	0.0	524	96.8	2,707	75.4
Krong Bavet	1,071	89.1	1,071	71.1	539	79.6	2	100.0	530	95.8	1,071	73.5
Province Total	25,904	90.5	25,904	68.0	20,759	77.9	13	96.2	5,132	95.7	25,904	73.7

¹ Source: MoP, Identification of Poor Households Programme (Rounds 4 & 5)

² Note: Administrative areas not covered by Rounds 4 & 5 of the IDPoor Programme are not shown in table

³ Note: Households missing scores for one or more socioeconomic characteristics were not included in calculations

Poor Household Data - Socioeconomic Characteristics

Cambodia (2010 - 2011)¹

SOCIOECONOMIC CHARACTERISTICS OF POOR HOUSEHOLDS BY ADMINISTRATIVE AREA^{2,3}

Administrative area	Total Poor Households in coverage area ⁴	Housing						Assets		Livestock			
		Does not own house	Owns house							Land		Water	
			Number	Roofing	Walls	Condition	Floor area	Number	% Max.	Number	% Max.	Number	% Max.
				% Max.	% Max.	% Max.	% Max.						
Takeo													
Angkor Borei	3,198	227	2,884	63.5	90.1	84.3	92.7	3,130	83.7	3,130	91.3	0	0.0
Bati	8,727	853	7,327	61.7	86.4	78.0	91.8	8,374	83.2	8,372	89.6	2	100.0
Borei Cholsar	2,023	175	1,721	67.6	87.9	80.9	91.6	1,937	88.3	1,937	94.7	0	0.0
Kiri Vong	6,352	462	5,370	67.7	89.6	82.8	92.5	6,031	92.3	6,031	90.3	0	0.0
Kaoh Andaet	3,279	174	2,884	65.9	92.0	81.8	93.2	3,189	94.4	3,189	90.7	0	0.0
Prey Kabbas	6,786	628	5,698	61.2	87.7	82.3	89.8	6,441	83.7	6,441	89.9	0	0.0
Samraong	7,071	523	6,147	62.1	91.0	80.7	92.5	6,853	88.0	6,850	87.3	3	100.0
Krong Doun Kaev	1,868	258	1,458	63.4	87.9	77.3	93.8	1,792	73.0	1,792	89.8	0	0.0
Tram Kak	10,766	765	9,323	68.1	90.7	83.0	94.2	10,363	90.4	10,363	84.9	0	0.0
Treang	5,919	469	4,873	68.7	90.6	82.1	93.5	5,722	87.9	5,722	86.2	0	0.0
Province Total	55,989	4,534	47,685	65.0	89.4	81.5	92.6	53,832	87.3	53,827	88.5	5	100.0
Otdar Meanchey													
Anlong Veang	2,336	312	1,886	87.6	84.1	81.1	92.0	2,239	92.1	2,239	95.0	0	0.0
Banteay Ampil	2,512	225	2,187	91.6	83.2	80.6	90.3	2,433	95.4	2,433	94.0	0	0.0
Chong Kal	1,602	96	1,440	90.3	90.2	86.9	91.5	1,571	96.3	1,571	86.0	0	0.0
Krong Samraong	4,486	503	3,567	90.1	87.1	84.2	92.7	4,243	90.6	4,243	95.3	0	0.0
Trapeang Prasat	1,996	158	1,669	94.6	84.3	74.4	91.5	1,871	89.1	1,871	94.2	0	0.0
Province Total	12,932	1,294	10,749	90.7	85.8	81.8	91.7	12,357	92.3	12,357	93.6	0	0.0
Kep													
Damnak Chang'aeur	1,114	111	995	68.5	87.1	82.1	92.2	1,113	93.7	1,113	86.3	0	0.0
Krong Kaeb	323	24	296	67.0	84.2	76.9	93.8	320	86.4	320	93.4	0	0.0
Province Total	1,437	135	1,291	68.1	86.4	80.9	92.6	1,433	92.1	1,433	87.9	0	0.0
Pailin													
Krong Pailin	1,913	690	1,181	87.3	91.6	89.6	96.3	1,888	90.7	1,888	98.6	0	0.0
Sala Krau	2,330	634	1,382	86.7	90.5	86.0	94.2	2,179	89.2	2,179	96.4	0	0.0
Province Total	4,243	1,324	2,563	87.0	91.0	87.7	95.2	4,067	89.9	4,067	97.4	0	0.0

¹ Source: MoP, Identification of Poor Households Programme (Rounds 4 & 5)

² Note: Administrative areas not covered by Rounds 4 & 5 of the IDPoor Programme are not shown in table

³ Note: Households missing scores for one or more socioeconomic characteristics were not included in calculations

⁴ Note: Total number of Poor Households covered by Rounds 4 & 5 of the IDPoor Programme

Poor Household Data - Socioeconomic Characteristics

Cambodia (2010 - 2011)¹

SOCIOECONOMIC CHARACTERISTICS OF POOR HOUSEHOLDS BY ADMINISTRATIVE AREA^{2,3}

Administrative area	Transportation		Active members		Income generation						Food security	
					Growing rice		Fishing		Other			
	Number	% Max.	Number	% Max.	Number	% Max.	Number	% Max.	Number	% Max.	Number	% Max.
Takeo												
Angkor Borei	3,130	91.9	3,130	67.1	1,127	70.0	96	93.2	1,907	97.8	3,130	82.3
Bati	8,374	88.5	8,374	71.4	5,791	87.3	49	93.9	2,534	94.7	8,374	69.5
Borei Cholsar	1,937	93.0	1,937	69.8	964	71.4	50	91.0	923	95.9	1,937	72.9
Kiri Vong	6,031	90.2	6,031	70.9	4,406	80.2	88	96.6	1,537	96.2	6,031	67.7
Kaoh Andaet	3,189	94.2	3,189	69.9	2,139	73.8	78	89.7	972	98.1	3,189	79.2
Prey Kabbas	6,441	89.7	6,441	69.5	4,361	83.7	104	93.3	1,976	94.8	6,441	80.2
Samraong	6,853	90.4	6,853	72.9	5,527	87.3	22	97.7	1,304	97.7	6,853	79.8
Krong Doun Kaev	1,792	90.5	1,792	75.9	825	88.4	43	86.0	924	91.6	1,792	74.3
Tram Kak	10,363	92.0	10,363	76.1	9,298	87.9	2	100.0	1,063	96.7	10,363	77.5
Treang	5,722	90.2	5,722	72.0	4,618	82.8	36	91.7	1,068	96.2	5,722	78.1
Province Total	53,832	90.7	53,832	72.1	39,056	84.1	568	92.7	14,208	95.9	53,832	75.9
Otdar Meanchey												
Anlong Veaeng	2,239	85.4	2,239	75.9	1,905	73.6	19	89.5	315	88.6	2,239	76.1
Banteay Ampil	2,433	95.5	2,433	60.8	2,074	51.6	1	50.0	358	98.2	2,433	71.5
Chong Kal	1,571	93.4	1,571	72.6	1,551	59.7	0	0.0	20	97.5	1,571	77.6
Krong Samraong	4,243	90.6	4,243	72.4	2,862	58.1	7	85.7	1,374	96.3	4,243	71.2
Trapeang Prasat	1,871	90.4	1,871	67.7	1,798	59.3	3	100.0	70	84.3	1,871	68.0
Province Total	12,357	90.9	12,357	70.0	10,190	60.1	30	88.3	2,137	95.1	12,357	72.4
Kep												
Damnak Chang'aeur	1,113	92.5	1,113	63.5	420	78.8	84	78.0	609	96.4	1,113	70.7
Krong Kaeb	320	97.2	320	63.4	62	76.6	10	70.0	248	94.2	320	9.4
Province Total	1,433	93.6	1,433	63.5	482	78.5	94	77.1	857	95.7	1,433	57.0
Pailin												
Krong Pailin	1,888	88.0	1,888	79.3	606	63.0	2	100.0	1,280	95.7	1,888	75.6
Sala Krau	2,179	91.4	2,179	76.5	706	69.1	8	93.8	1,465	95.7	2,179	79.5
Province Total	4,067	89.8	4,067	77.8	1,312	66.3	10	95.0	2,745	95.7	4,067	77.7

¹ Source: MoP, Identification of Poor Households Programme (Rounds 4 & 5)

² Note: Administrative areas not covered by Rounds 4 & 5 of the IDPoor Programme are not shown in table

³ Note: Households missing scores for one or more socioeconomic characteristics were not included in calculations

Poor Household Data - Special Circumstances

Cambodia (2010 - 2011)¹

SPECIAL CIRCUMSTANCES OF POOR HOUSEHOLDS BY ADMINISTRATIVE AREA²

Administrative area	Total Poor Households in coverage area ³	Major problems and crises							Children missed school						
		Number	Illness / death member	Member lost work	Illness / death animal	Serious crop loss	Property theft	Other	Number	Illness	Work for others	Work at home	Long distance to school	Cannot afford fees	Other
			% Any	% Any	% Any	% Any	% Any	% Any		% Any	% Any	% Any	% Any	% Any	% Any
Banteay Meanchey															
Mongkol Borei	7,303	4,606	52.1	39.3	2.7	7.6	0.5	24.7	616	18.0	32.0	17.4	5.5	37.8	31.0
Phnum Srok	3,372	2,390	48.5	24.6	9.2	32.3	0.4	17.3	241	19.5	27.4	17.0	7.9	26.1	30.7
Preah Netr Preah	5,896	4,151	50.7	30.5	12.7	16.5	0.5	19.6	470	19.1	25.1	14.7	7.4	42.6	30.6
Ou Chrov	2,652	1,612	47.0	40.8	4.1	11.9	0.7	14.3	220	14.1	36.4	15.0	5.5	40.0	19.1
Krong Serei Saophoan	4,195	2,623	46.9	26.5	1.4	3.4	0.5	36.8	256	13.7	19.1	12.1	3.5	44.9	35.5
Thma Puok ⁴	4,698	-	-	-	-	-	-	-	-	-	-	-	-	-	-
Svay Chek ⁴	4,256	-	-	-	-	-	-	-	-	-	-	-	-	-	-
Malai	2,641	1,060	40.0	39.7	3.8	16.7	0.5	20.7	326	9.2	27.9	18.4	25.8	47.5	40.5
Krong Paoy Paet	1,930	1,212	53.4	46.5	2.4	6.0	1.3	20.8	228	18.0	30.3	9.6	4.8	36.8	41.7
Province Total	36,943	17,654	49.4	34.0	5.9	13.2	0.6	22.8	2,357	16.3	28.4	15.4	8.7	39.8	32.6
Battambang															
Banan	5,483	3,688	48.2	35.0	3.9	17.2	0.7	20.8	579	19.0	41.5	19.5	6.7	20.4	33.2
Thma Koul	8,567	6,263	46.4	43.0	1.8	10.0	0.7	30.8	1,029	15.8	38.6	16.6	8.8	37.5	39.4
Krong Battambang	6,768	4,659	56.9	30.6	1.8	4.2	1.6	25.7	379	19.3	25.6	11.3	6.1	43.5	39.3
Bavel	8,879	7,251	55.6	32.0	6.6	18.1	1.1	21.7	879	21.6	30.6	18.3	12.7	37.4	32.2
Aek Phnum	5,938	4,185	62.9	26.5	3.3	8.0	3.8	24.5	604	18.4	19.9	16.4	7.3	47.2	31.8
Moung Ruessei	9,188	6,896	60.4	34.8	8.7	12.8	1.5	17.3	908	23.2	33.3	20.3	10.0	43.7	31.1
Rotonak Mondol	3,679	3,142	57.6	46.1	12.6	37.4	6.6	35.6	508	23.4	39.8	36.2	34.1	51.0	52.6
Sangkae	9,423	7,743	58.8	31.1	7.5	6.3	1.4	20.0	750	15.9	20.7	13.9	7.7	42.3	24.0
Samlout	3,086	2,301	41.1	32.1	5.4	48.3	0.7	19.1	289	17.6	32.5	21.5	25.3	27.3	24.9
Province Total	2,365	1,401	48.8	37.3	2.8	15.4	0.8	18.9	388	10.3	28.6	23.2	24.5	44.1	19.3
Phnom Proek	4,456	3,223	53.8	39.1	3.1	13.0	2.1	33.8	852	22.7	32.9	25.7	27.3	52.1	38.4
Kamrieng	3,342	2,183	48.8	35.6	3.9	20.6	1.5	24.2	500	17.6	26.4	24.2	28.2	45.4	35.4
Koas Krala	2,604	2,098	58.9	28.2	9.1	17.9	1.1	24.6	349	22.3	35.8	15.8	11.7	26.6	39.8
Rukhak Kiri	2,688	2,170	50.6	29.5	7.1	18.9	1.2	10.2	510	16.9	27.3	14.7	18.4	30.2	14.7
Province Total	76,466	57,203	54.7	34.3	5.6	15.1	1.7	23.4	8,524	19.1	31.2	19.7	15.3	40.2	33.0
Kampong Chhnang															
Baribour	5,318	4,000	32.5	30.8	21.4	50.9	5.6	8.6	478	16.3	41.8	31.2	10.3	41.0	23.4
Chol Kiri	3,286	1,980	31.8	23.2	7.4	42.1	4.0	18.5	367	15.5	42.0	14.2	6.8	29.2	30.5
Krong Kampong Chhnang	2,133	1,686	51.4	27.5	2.1	8.8	5.6	31.6	242	14.5	19.4	12.0	9.1	58.3	31.4
Kampong Leaeng	4,299	2,792	33.3	25.1	4.3	29.8	3.3	19.7	552	8.7	25.0	22.1	10.5	41.5	25.7
Kampong Tralach	5,420	3,378	36.2	42.5	16.4	31.4	2.2	13.1	523	16.6	43.0	19.9	11.9	30.8	29.1
Rolea B'ier	8,555	5,565	43.4	29.9	7.3	24.5	1.6	18.6	547	21.4	35.8	19.2	4.6	28.2	30.5
Sameakki Mean Chey	5,584	3,256	44.8	30.5	12.5	27.6	2.1	17.0	349	14.6	35.0	16.9	10.3	26.4	30.1
Tuek Phos	4,526	3,075	43.2	30.7	13.7	38.0	2.0	11.4	447	11.0	40.9	15.0	15.7	40.0	30.2
Province Total	39,121	25,732	39.4	30.7	11.4	32.4	3.0	16.2	3,505	14.9	36.1	19.6	9.9	35.9	28.6
Kampong Speu															
Basedth	6,678	5,264	47.8	32.5	13.5	35.2	2.2	17.4	942	20.4	33.4	26.4	15.8	45.1	26.0
Province Total	724	494	30.8	24.5	2.4	15.4	1.4	36.6	70	18.6	31.4	20.0	4.3	27.1	15.7
Kong Pisei	6,411	4,348	42.6	35.8	7.5	23.5	1.0	21.9	612	19.0	43.1	21.4	9.8	34.6	21.7
Aoral	1,620	1,063	45.1	19.0	17.8	49.6	1.6	39.8	280	17.9	27.9	34.3	27.5	42.1	20.7
Odongk	5,162	3,339	47.4	28.7	5.9	23.2	1.9	23.1	609	17.2	32.7	20.2	12.5	39.9	21.5
Phnum Sruoch	3,280	2,395	49.5	29.1	11.6	30.1	2.4	22.5	486	10.7	28.8	21.4	20.0	44.2	26.1
Samraong Tong	7,094	3,785	38.7	31.9	7.8	27.8	1.4	25.3	711	12.4	40.2	23.2	12.8	36.1	21.5
Thpong	2,458	1,833	37.9	32.2	11.6	36.0	2.6	27.3	351	14.5	21.1	22.5	22.8	25.6	33.0
Province Total	33,427	22,521	44.1	31.3	9.9	29.7	1.8	23.3	4,061	16.4	33.9	23.7	15.6	38.9	24.0
Kampot															
Angkor Chey	2,224	1,121	45.0	28.5	10.3	16.9	0.6	38.8	153	22.2	29.4	19.6	7.8	41.2	20.3
Banteay Meas	3,401	2,401	41.8	27.5	19.3	21.6	1.3	28.3	262	19.1	39.3	17.6	6.9	31.7	23.7
Chhuk	4,351	3,694	52.5	32.5	20.6	22.5	2.1	23.1	724	25.4	30.2	20.3	23.3	38.8	30.8
Chum Kiri	1,800	1,294	49.1	31.0	22.1	29.8	4.3	25.0	159	20.1	41.5	25.2	11.9	37.1	30.2
Dang Tong	2,066	1,583	42.3	35.4	31.3	37.1	4.7	31.3	291	16.8	43.0	24.1	13.4	47.1	25.8
Province Total	3,126	1,936	37.0	36.2	18.2	19.6	1.6	21.2	171	7.0	19.9	16.4	6.4	37.4	43.9
Tuek Chhou	3,039	2,176	43.0	27.8	12.5	10.8	1.8	28.5	409	12.7	17.4	15.9	12.2	51.6	26.9
Krong Kampot	302	207	56.5	39.1	11.1	1.9	0.5	26.6	38	28.9	21.1	18.4	5.3	28.9	34.2
Province Total	20,309	14,412	45.2	31.4	19.2	21.7	2.2	26.9	2,207	19.2	30.4	19.6	14.5	41.2	28.9

¹ Source: MoP, Identification of Poor Households Programme (Rounds 4 & 5)

² Note: Administrative areas not covered by Rounds 4 & 5 of the IDPoor Programme are not shown in table

³ Note: Total number of Poor Households covered by Rounds 4 & 5 of the IDPoor Programme

⁴ Note: Information on special circumstances not available in Database of Poor Households

Poor Household Data - Special Circumstances

Cambodia (2010 - 2011)¹

SPECIAL CIRCUMSTANCES OF POOR HOUSEHOLDS BY ADMINISTRATIVE AREA²

Administrative area	Reduced living standards							Improved living standard						
	Number	Disabled head of household	Chronically ill head of household	All members 60+ years	Widow with 3+ small children	Child-headed household	Other	Household received remittances				Other improvements		
		% Any	% Any	% Any	% Any	% Any	% Any	Number	Food % Any	Money % Any	Other % Any	Number	Sold land % Any	Other % Any
Banteay Meanchey														
Mongkol Borei	4,415	26.4	44.7	11.7	7.1	13.7	29.0	699	35.3	60.2	50.8	267	19.1	85.8
Phnum Srok	1,835	25.6	42.2	8.2	5.6	12.7	32.2	146	22.6	32.9	70.5	76	14.5	97.4
Preah Netr Preah	3,824	22.7	49.1	10.1	5.8	11.0	36.3	524	24.8	65.6	41.2	193	20.2	89.1
Ou Chrov	1,502	24.1	48.5	12.9	5.3	11.1	22.6	352	29.0	63.1	50.6	144	6.3	96.5
Krong Serei Saophoan	2,526	18.7	37.6	6.5	3.5	9.4	44.3	256	40.6	35.5	37.9	55	3.6	96.4
Thma Puok ³	-	-	-	-	-	-	-	-	-	-	-	-	-	-
Svay Chek ³	-	-	-	-	-	-	-	-	-	-	-	-	-	-
Malai	933	23.2	41.7	11.4	6.9	15.0	30.3	90	16.7	65.6	51.1	16	37.5	81.3
Krong Paoy Paet	1,191	27.4	48.3	11.5	8.9	9.9	30.6	0	0.0	0.0	0.0	0	0.0	0.0
Province Total	16,226	23.9	44.8	10.2	6.0	11.8	33.1	2,067	30.5	57.3	48.1	751	15.7	90.5
Battambang														
Banan	3,652	26.0	36.9	11.1	9.2	16.3	33.8	820	55.6	50.6	60.0	307	24.8	90.6
Thma Koul	5,908	24.6	33.9	11.8	7.3	16.8	45.5	1,123	25.3	42.9	70.0	817	6.4	97.6
Krong Battambang	4,506	24.5	40.7	10.2	6.7	11.8	34.6	552	24.8	44.2	64.5	211	7.1	95.3
Bavel	6,938	26.8	47.5	9.0	5.2	14.8	34.4	879	35.7	58.8	46.1	713	15.6	96.4
Aek Phnum	3,883	26.5	37.1	12.7	6.5	16.3	33.4	890	32.0	53.4	53.5	259	20.1	86.1
Moung Ruessei	6,503	30.2	45.5	13.0	8.0	14.7	32.2	829	35.5	53.4	49.3	280	11.1	92.1
Rotonak Mondol	2,920	29.9	46.2	11.8	9.2	27.8	52.4	393	30.3	29.5	82.2	351	15.1	93.2
Sangkae	7,400	22.9	44.8	8.6	5.9	14.0	27.7	921	46.3	53.4	54.9	459	22.4	89.3
Samlout	2,096	20.5	44.3	10.0	7.6	20.4	38.4	97	42.3	46.4	55.7	152	9.2	95.4
Province Total	1,356	21.1	41.2	11.5	6.8	15.2	34.7	205	44.4	47.8	45.4	119	20.2	84.9
Phnom Proek	2,911	28.5	45.3	9.2	6.4	20.2	40.8	241	44.0	40.7	62.2	214	24.8	88.3
Kamrieng	1,958	25.0	42.6	8.2	6.1	19.3	38.4	171	40.4	52.6	50.3	87	31.0	89.7
Koas Krala	1,955	29.5	42.5	10.0	7.5	15.1	36.5	238	45.0	37.8	46.6	226	11.5	92.9
Rukhak Kiri	2,070	20.7	49.6	6.6	7.3	16.4	15.3	221	37.6	53.8	37.6	150	18.7	88.0
Province Total	54,056	25.8	42.6	10.4	7.0	16.3	35.3	7,580	37.1	49.1	57.1	4,345	15.3	92.9
Kampong Chhnang														
Baribour	3,722	17.2	53.5	13.8	9.8	21.8	19.5	539	50.6	51.8	72.4	271	22.9	88.9
Chol Kiri	1,618	17.7	26.6	12.4	9.6	30.1	21.9	392	50.8	55.6	45.9	156	31.4	85.9
Krong Kampong Chhnang	1,690	15.9	43.2	15.6	6.3	22.2	40.2	270	33.3	43.0	57.8	175	4.6	96.0
Kampong Leaeng	2,453	19.9	34.3	11.6	8.8	21.6	31.4	731	40.1	43.5	62.7	429	17.5	95.6
Kampong Tralach	3,162	24.7	44.5	14.2	10.3	16.9	28.3	972	57.3	53.8	55.3	454	19.4	94.5
Rolea B'ier	5,268	16.9	44.4	12.6	6.5	14.3	32.8	709	36.7	43.4	63.5	633	34.0	88.9
Sameakki Mean Chey	2,796	25.9	38.9	13.5	9.6	15.9	24.9	612	41.0	44.3	52.9	335	12.5	94.0
Tuek Phos	2,888	20.9	51.9	11.0	8.9	14.9	29.2	507	46.9	58.2	57.6	256	38.3	84.0
Province Total	23,597	19.8	43.8	13.0	8.6	18.5	28.4	4,732	45.7	49.2	58.9	2,709	23.5	91.4
Kampong Speu														
Basedth	4,566	28.5	46.3	16.0	10.4	15.2	25.0	1,390	27.1	70.9	51.6	591	39.8	86.6
Province Total	477	18.0	34.4	10.7	9.6	13.4	38.2	100	53.0	57.0	48.0	39	23.1	82.1
Kong Pisei	3,763	29.7	36.9	14.3	10.8	16.3	29.3	1,133	50.7	59.5	50.3	516	39.1	79.1
Aoral	1,012	24.3	35.4	20.4	17.8	19.1	39.2	235	66.8	59.1	25.5	90	42.2	65.6
Odongk	3,031	21.7	34.6	12.1	9.2	20.1	31.1	729	43.5	65.7	49.4	246	27.6	85.4
Phnum Sruoch	2,261	22.6	48.0	14.4	8.8	16.4	28.5	662	39.3	49.1	53.9	293	14.0	92.2
Samraong Tong	3,447	28.0	33.4	14.2	12.5	19.7	28.7	880	44.2	57.6	46.0	439	41.9	69.5
Thpong	1,653	23.0	31.9	16.2	12.8	25.8	37.4	444	32.0	65.5	62.4	226	27.4	88.9
Province Total	20,210	26.0	38.8	14.7	11.0	18.0	29.8	5,573	40.7	62.0	50.1	2,440	34.4	81.8
Kampot														
Angkor Chey	1,025	30.9	33.1	13.3	6.5	7.9	42.9	126	19.8	68.3	29.4	19	52.6	52.6
Banteay Meas	1,924	29.5	38.8	16.7	9.1	10.1	27.9	391	27.6	55.8	43.7	162	43.2	72.2
Chhuk	3,331	34.1	45.9	11.9	9.5	12.2	28.0	356	47.8	37.6	59.8	142	29.6	79.6
Chum Kiri	1,167	29.8	43.5	16.1	11.3	12.4	30.8	269	35.3	57.2	62.5	145	29.0	88.3
Dang Tong	1,371	30.5	45.4	13.6	14.4	15.6	37.2	311	52.4	36.7	52.4	199	26.6	82.4
Province Total	1,638	24.2	42.9	15.2	7.5	9.6	35.5	225	29.8	46.7	52.4	98	38.8	66.3
Tuek Chhou	1,874	23.1	39.1	11.5	7.5	13.5	25.9	345	40.3	65.8	47.8	63	58.7	61.9
Krong Kampot	203	27.6	35.5	15.8	8.4	19.2	32.5	16	12.5	31.3	62.5	8	25.0	75.0
Province Total	12,533	29.3	41.9	13.8	9.3	11.9	31.2	2,039	37.7	51.2	51.3	836	35.2	76.8

¹ Source: MoP, Identification of Poor Households Programme (Rounds 4 & 5)

² Note: Administrative areas not covered by Rounds 4 & 5 of the IDPoor Programme are not shown in table

³ Note: Information on special circumstances not available in Database of Poor Households

Poor Household Data - Special Circumstances

Cambodia (2010 - 2011)¹

SPECIAL CIRCUMSTANCES OF POOR HOUSEHOLDS BY ADMINISTRATIVE AREA²

Administrative area	Total Poor Households in coverage area ³	Major problems and crises							Children missed school						
		Number	Illness / death member	Member lost work	Illness / death animal	Serious crop loss	Property theft	Other	Number	Illness	Work for others	Work at home	Long distance to school	Cannot afford fees	Other
			% Any	% Any	% Any	% Any	% Any	% Any		% Any	% Any	% Any	% Any	% Any	% Any
Kandal															
Kandal Stueng	5,563	3,925	37.7	32.7	2.0	10.2	1.4	34.4	497	15.9	28.2	15.5	7.0	38.8	29.8
Kien Svay	5,866	3,553	44.0	23.8	0.3	3.1	0.3	37.6	465	15.3	17.0	6.5	5.8	41.1	28.8
Khsach Kandal	7,089	4,248	36.6	36.1	2.7	9.7	1.2	27.7	597	16.8	36.9	17.1	3.2	24.8	29.0
Kaoh Thum	5,537	3,015	44.0	34.4	1.3	8.6	0.5	19.4	432	14.8	32.9	8.1	4.4	29.2	27.8
Leuk Daek	1,889	1,256	46.1	27.1	4.9	12.8	1.6	26.0	183	23.0	34.4	14.2	3.3	37.2	12.6
Lvea Aem	3,932	2,677	38.0	27.8	2.2	12.6	1.3	35.9	301	11.6	22.6	21.6	5.3	50.8	17.9
Mukh Kampul	4,784	3,127	38.5	22.8	1.2	10.1	1.3	32.7	398	8.0	18.1	11.1	2.3	36.9	31.4
Angk Snuol	4,567	3,088	37.7	34.4	2.4	11.2	1.2	27.0	429	15.2	31.7	22.6	3.7	35.9	18.9
Popnhea Lueu	4,166	2,768	43.6	33.0	1.5	7.2	0.8	25.5	448	14.5	38.2	12.7	2.7	31.7	21.4
Province Total	11,907	8,214	42.5	35.0	2.7	12.8	1.1	38.3	1,025	18.0	34.6	16.8	5.4	34.8	33.6
Krong Ta Khmau	669	335	44.2	22.1	0.9	5.4	0.3	29.0	56	8.9	14.3	5.4	5.4	53.6	16.1
Province Total	55,969	36,206	40.7	31.5	2.0	10.0	1.0	31.9	4,831	15.4	30.1	14.7	4.5	35.4	27.1
Koh Kong															
Botum Sakor	1,643	939	44.2	18.7	13.6	14.0	1.0	48.3	312	16.3	39.4	30.1	34.6	72.8	5.4
Kiri Sakor	660	361	44.3	39.1	1.7	3.9	0.6	45.4	79	12.7	7.6	2.5	25.3	44.3	20.3
Koh Kong	624	370	47.8	29.2	9.7	10.0	0.5	35.4	69	14.5	11.6	10.1	34.8	40.6	18.8
Krong Khemarak Phoumin	544	271	71.6	22.9	2.6	1.5	1.5	11.4	75	2.7	4.0	9.3	34.7	57.3	21.3
Mondol Seima	930	813	69.0	36.7	4.7	2.5	1.4	20.5	116	9.5	7.8	14.7	38.8	53.4	50.9
Srae Ambel	3,016	2,260	51.0	22.7	14.0	17.1	1.9	21.0	382	18.8	33.0	21.7	19.1	36.1	22.5
Thma Bang	543	386	57.8	34.2	7.5	47.7	0.5	4.1	104	2.9	14.4	21.2	52.9	78.8	5.8
Province Total	7,960	5,400	53.4	26.5	10.4	14.4	1.4	26.6	1,137	14.0	25.5	20.4	30.9	54.1	18.7
Kratie															
Chhloung	5,084	3,659	38.8	37.4	4.5	23.0	1.6	23.6	679	18.6	26.2	20.6	8.7	27.7	35.3
Krong Kracheh	1,632	512	43.9	27.9	1.0	9.0	2.9	24.4	86	8.1	48.8	11.6	15.1	26.7	22.1
Preaek Prasab	5,531	3,281	53.7	31.4	5.5	11.0	1.3	31.5	439	32.1	18.7	17.5	17.3	30.8	31.0
Sambour	4,715	3,043	38.7	33.8	8.3	34.5	2.2	21.9	625	13.0	29.0	22.2	24.3	49.6	25.9
Snuol	2,871	1,814	46.9	28.1	8.0	20.0	2.3	20.2	412	13.1	35.0	21.8	22.8	36.4	16.0
Chitr Borie	3,791	1,752	34.4	26.4	7.1	32.3	3.7	21.7	381	15.0	33.6	17.6	24.4	38.1	26.2
Province Total	23,624	14,061	42.9	32.3	6.2	22.9	2.1	24.5	2,622	17.8	28.8	19.9	18.6	36.3	27.6
Mondul Kiri															
Kaev Seima	929	288	30.6	16.3	20.8	36.8	0.7	16.7	72	12.5	13.9	40.3	36.1	26.4	8.3
Kaoh Nheaeak	1,024	591	46.2	21.8	17.6	12.7	0.8	15.7	186	12.9	11.3	27.4	18.3	40.9	12.9
Ou Reang	378	374	36.9	12.3	96.0	96.8	0.5	2.4	172	56.4	29.7	40.7	11.6	92.4	12.2
Pech Chreada	689	324	27.2	14.2	32.4	54.0	2.5	14.2	72	16.7	51.4	30.6	36.1	48.6	26.4
Krong Saen Monourom	383	262	58.4	21.0	25.2	21.0	3.1	23.7	57	24.6	12.3	22.8	8.8	43.9	19.3
Province Total	3,403	1,839	40.2	17.6	37.7	42.0	1.4	14.0	559	27.9	22.5	33.1	19.9	56.2	14.5
Preah Vihear															
Chey Saen	1,224	870	16.6	19.5	18.7	38.7	3.4	41.0	150	10.0	29.3	19.3	12.7	39.3	28.7
Chhaeb	854	522	22.0	15.7	9.2	52.7	1.0	17.2	140	10.7	14.3	20.0	3.6	40.0	39.3
Choam Khsant	1,300	140	45.0	13.6	10.7	25.0	2.1	20.0	21	19.0	4.8	23.8	23.8	47.6	19.0
Kuleaen	2,083	1,559	33.5	19.8	8.7	27.1	1.2	29.9	273	9.2	29.7	22.3	11.7	36.3	23.1
Rovieng	2,004	1,379	28.1	23.1	11.6	36.6	1.5	21.4	174	10.3	23.6	23.0	9.8	37.9	34.5
Sangkum Thmei	997	770	23.6	25.6	15.2	36.2	0.9	29.2	159	9.4	24.5	17.0	3.1	28.9	45.9
Tbaeng Mean Chey	569	391	32.2	26.9	12.5	24.3	3.3	25.1	84	6.0	34.5	21.4	14.3	33.3	17.9
Krong Preah Vihear	1,076	853	43.0	24.7	5.5	18.6	2.1	23.2	139	20.1	23.7	6.5	15.8	35.3	27.3
Province Total	10,107	6,484	29.4	21.8	11.3	32.5	1.8	27.1	1,140	11.0	25.3	19.0	10.3	36.2	30.8
Prey Veng															
Ba Phnum	6,374	4,916	42.5	30.9	15.7	24.4	1.6	31.7	472	22.9	25.6	22.2	10.6	35.4	36.7
Kamchay Mear	5,978	4,460	46.1	36.1	27.5	33.3	2.7	24.9	577	17.5	45.8	15.6	10.9	34.5	27.0
Kampong Trabaek	7,291	5,208	39.3	24.4	19.9	16.8	0.8	38.4	628	22.9	27.9	17.5	11.6	34.1	22.8
Kanhchriech	3,041	1,779	51.2	22.0	5.0	10.7	0.4	22.5	156	18.6	21.8	23.1	9.0	21.8	25.6
Me Sang	8,211	6,319	37.0	28.1	33.9	39.0	2.3	17.5	697	19.2	39.5	26.4	12.2	35.9	18.1
Peam Chor	4,010	2,753	43.2	30.7	8.6	19.6	0.9	23.5	434	18.2	32.9	14.5	7.4	29.7	21.0
Peam Ro	2,898	2,023	49.6	25.0	2.7	9.5	1.2	31.5	207	14.0	26.6	16.4	3.4	43.5	35.3
Pea Reang	5,699	2,422	34.5	30.1	3.6	15.1	0.7	29.9	247	13.4	35.2	25.5	8.9	18.6	19.0
Preah Sdach	10,325	6,139	43.7	32.0	26.0	29.3	1.8	21.1	788	20.8	34.8	23.2	14.3	35.5	32.7

¹ Source: MoP, Identification of Poor Households Programme (Rounds 4 & 5)

² Note: Administrative areas not covered by Rounds 4 & 5 of the IDPoor Programme are not shown in table

³ Note: Total number of Poor Households covered by Rounds 4 & 5 of the IDPoor Programme

Poor Household Data - Special Circumstances

Cambodia (2010 - 2011)¹

SPECIAL CIRCUMSTANCES OF POOR HOUSEHOLDS BY ADMINISTRATIVE AREA²

Administrative area	Reduced living standards							Improved living standard						
	Number	Disabled head of household	Chronically ill head of household	All members 60+ years	Widow with 3+ small children	Child- headed household	Other	Household received remittances				Other improvements		
		% Any	% Any	% Any	% Any	% Any	% Any	Number	Food % Any	Money % Any	Other % Any	Number	Sold land % Any	Other % Any
Kandal														
Kandal Stueng	3,433	24.1	34.3	13.9	7.2	15.3	33.3	686	40.2	56.4	45.2	221	25.8	85.1
Kien Svay	3,390	20.9	29.3	8.1	2.8	11.3	39.1	510	34.5	45.9	49.6	179	10.1	92.2
Khsach Kandal	3,853	22.3	27.8	11.7	7.5	17.5	34.5	1,128	20.7	61.9	53.0	500	20.4	87.0
Kaoh Thum	2,992	23.7	33.4	13.5	5.7	11.6	26.0	415	21.7	61.2	52.3	56	57.1	75.0
Leuk Daek	1,288	16.5	29.6	9.1	4.7	20.0	39.1	365	35.9	73.4	33.4	154	19.5	89.6
Lvea Aem	2,083	19.8	32.3	12.1	6.0	15.3	30.2	436	27.1	65.1	30.5	265	22.3	86.4
Mukh Kampul	2,744	16.7	24.7	9.6	5.6	16.2	41.3	330	17.9	56.4	42.1	184	9.8	94.6
Angk Snuol	2,678	22.3	34.8	9.3	6.7	14.2	31.7	290	30.7	46.9	51.4	146	30.8	80.1
Popnhea Lueu	2,740	20.1	28.8	10.1	7.4	16.1	33.9	408	26.7	37.5	64.7	295	13.6	89.5
Province Total	7,298	24.8	34.2	13.5	7.3	13.6	42.0	821	30.1	49.7	64.8	629	19.4	89.5
Krong Ta Khmau	332	17.5	38.6	7.8	5.7	14.2	24.7	20	25.0	60.0	35.0	5	20.0	80.0
Province Total	32,831	21.9	31.4	11.5	6.3	14.7	35.8	5,409	28.3	55.8	50.4	2,634	19.9	88.0
Koh Kong														
Botum Sakor	937	17.3	40.8	7.0	4.8	7.4	52.3	40	35.0	65.0	55.0	9	44.4	66.7
Kiri Sakor	317	7.9	37.9	6.3	0.6	9.5	63.1	12	41.7	25.0	41.7	138	0.7	99.3
Koh Kong	354	27.7	43.8	8.5	5.9	11.6	29.7	23	13.0	65.2	39.1	79	1.3	100.0
Krong Khemarak Phoumin	246	26.0	48.4	4.9	2.4	6.9	30.1	17	41.2	64.7	82.4	3	66.7	33.3
Mondol Seima	761	38.5	40.7	5.4	2.1	14.8	32.1	31	38.7	41.9	58.1	33	3.0	100.0
Srae Ambel	2,022	18.7	45.4	9.8	6.7	14.7	23.7	269	42.0	36.4	46.5	191	13.1	92.1
Thma Bang	395	13.4	45.3	20.8	6.1	11.9	68.6	19	68.4	42.1	42.1	0	0.0	0.0
Province Total	5,032	21.3	43.4	8.9	4.9	12.2	37.0	411	40.6	42.3	48.9	453	7.5	95.4
Kratie														
Chhloung	3,125	22.8	37.6	8.9	5.3	12.7	36.4	291	40.2	59.5	35.1	67	43.3	74.6
Krong Kracheh	522	22.4	30.5	16.1	8.6	17.0	30.5	95	40.0	43.2	43.2	39	33.3	66.7
Preaek Prasab	2,966	27.1	38.4	10.5	4.6	18.4	39.8	324	23.5	41.0	67.0	98	36.7	77.6
Sambour	2,668	19.1	43.3	11.9	7.7	20.8	40.2	260	54.6	50.4	38.5	81	30.9	75.3
Snuol	1,698	25.0	40.4	9.4	10.6	23.1	20.8	258	71.7	58.9	34.1	138	22.5	83.3
Chitr Borie	1,365	22.1	33.8	14.9	10.3	17.7	37.3	294	77.9	76.9	34.7	100	17.0	89.0
Province Total	12,344	23.2	38.7	10.9	7.1	18.0	35.7	1,522	51.7	56.2	42.7	523	28.9	79.7
Mondul Kiri														
Kaev Seima	370	21.1	28.9	17.8	8.4	27.8	14.6	77	80.5	51.9	51.9	15	26.7	73.3
Kaoh Nheak	500	17.8	41.8	7.4	9.2	21.0	16.4	77	53.2	39.0	70.1	19	10.5	100.0
Ou Reang	377	25.5	70.3	13.5	28.4	51.2	29.4	11	36.4	9.1	54.5	4	0.0	100.0
Pech Chreada	253	30.0	32.0	31.2	11.1	15.4	15.4	162	57.4	56.2	38.3	54	46.3	88.9
Krong Saen Monourom	245	24.5	55.9	13.5	6.1	18.4	27.3	33	54.5	39.4	30.3	3	0.0	100.0
Province Total	1,745	22.9	45.8	15.2	13.0	27.8	20.2	360	60.6	48.6	47.8	95	32.6	89.5
Preah Vihear														
Chey Saen	646	16.4	26.2	9.0	10.5	26.8	38.9	105	65.7	34.3	38.1	97	20.6	86.6
Chhaeb	401	15.7	29.4	10.2	15.5	26.7	37.2	48	62.5	39.6	62.5	66	16.7	89.4
Choam Khsant	157	40.8	24.8	6.4	3.8	20.4	17.8	16	50.0	12.5	37.5	2	50.0	100.0
Kuleaen	1,362	26.9	31.4	5.9	8.3	17.5	36.2	79	74.7	75.9	13.9	46	43.5	71.7
Rovieng	937	23.9	33.7	9.5	9.5	15.2	32.6	129	43.4	38.0	48.8	97	24.7	83.5
Sangkum Thmei	674	14.7	41.2	10.8	7.4	30.7	48.5	202	23.3	15.8	85.1	171	9.4	93.0
Tbaeng Mean Chey	398	15.3	31.9	10.3	13.6	29.4	21.9	39	64.1	25.6	41.0	62	16.1	88.7
Krong Preah Vihear	770	23.8	44.7	6.1	7.3	13.9	40.4	74	68.9	58.1	39.2	98	16.3	92.9
Province Total	5,345	21.8	34.0	8.2	9.3	21.0	36.5	692	49.9	36.3	53.0	639	18.5	88.3
Prey Veng														
Ba Phnum	4,033	28.3	39.9	16.5	7.9	12.4	39.3	965	28.1	58.9	51.4	423	42.6	78.5
Kamchay Mear	3,679	31.4	48.9	14.5	9.7	14.1	31.6	750	48.9	64.9	57.5	414	39.1	82.9
Kampong Trabaek	4,416	27.7	33.1	11.9	6.7	9.7	44.9	1,051	22.6	62.6	41.7	320	34.1	78.1
Kanhchriech	1,570	23.2	40.4	16.5	6.2	12.2	13.9	296	17.9	72.6	32.4	262	8.0	94.7
Me Sang	4,482	31.9	46.5	16.3	12.3	16.7	18.4	1,019	42.2	70.6	36.4	371	49.1	74.4
Peam Chor	2,397	23.8	42.9	10.1	6.6	11.8	30.5	559	34.3	51.9	43.1	205	37.6	74.6
Peam Ro	1,699	27.5	34.5	12.6	5.9	12.7	38.1	474	18.6	71.5	55.7	97	54.6	64.9
Pea Reang	1,899	25.5	31.2	15.9	9.8	11.1	27.8	459	16.6	58.2	42.9	114	31.6	75.4
Preah Sdach	4,660	32.8	40.2	15.2	9.2	11.8	37.9	1,182	50.2	65.7	53.8	307	57.7	73.0

¹ Source: MoP, Identification of Poor Households Programme (Rounds 4 & 5)

² Note: Administrative areas not covered by Rounds 4 & 5 of the IDPoor Programme are not shown in table

Poor Household Data - Special Circumstances

Cambodia (2010 - 2011)¹

SPECIAL CIRCUMSTANCES OF POOR HOUSEHOLDS BY ADMINISTRATIVE AREA²

Administrative area	Total Poor Households in coverage area ³	Major problems and crises							Children missed school						
		Number	Illness / death member	Member lost work	Illness / death animal	Serious crop loss	Property theft	Other	Number	Illness	Work for others	Work at home	Long distance to school	Cannot afford fees	Other
			% Any	% Any	% Any	% Any	% Any	% Any		% Any	% Any	% Any	% Any	% Any	% Any
Prey Veng (continued)															
Krong Prey Veng	1,116	733	37.1	33.6	3.4	7.9	0.3	42.8	68	17.6	30.9	16.2	1.5	35.3	17.6
Kampong Leav	1,878	1,272	36.6	30.3	4.7	18.8	0.5	47.2	146	12.3	19.9	20.5	6.8	34.9	34.9
Sithor Kandal	4,393	2,020	35.1	35.5	5.4	19.5	0.7	34.0	226	17.3	44.7	18.6	5.3	27.0	16.4
Svay Antor	5,475	4,201	50.1	25.2	6.2	15.5	0.9	23.5	361	21.9	26.3	15.0	5.3	37.4	21.1
Province Total	66,689	44,245	42.3	29.4	17.4	23.6	1.4	27.3	5,007	19.4	33.4	20.1	10.0	33.6	25.6
Pursat															
Bakan	8,201	4,601	45.9	35.3	12.0	20.1	1.9	14.5	889	15.3	37.8	18.0	7.4	30.4	25.8
Kandieng	5,460	3,540	37.3	37.8	13.6	27.3	3.6	12.9	635	10.7	34.2	25.4	8.7	41.1	18.4
Krakor	6,057	4,281	41.2	40.7	15.4	30.1	6.4	11.8	711	17.0	28.7	26.6	16.9	46.7	19.4
Phnum Kravanh	5,269	3,351	48.9	35.8	18.5	26.5	4.0	16.9	578	21.3	35.5	30.3	34.1	47.8	29.2
Krong Pursat	3,456	2,660	55.3	39.5	6.2	12.3	1.8	21.0	392	23.5	26.8	24.5	16.3	48.5	28.1
Veal Veaeng	1,444	1,061	23.5	46.4	12.1	45.1	1.0	10.0	183	12.0	31.1	31.7	37.2	35.0	22.4
Province Total	29,887	19,494	43.9	38.2	13.4	25.0	3.5	14.7	3,388	16.6	33.2	24.8	16.8	41.1	23.7
Ratanak Kiri															
Andoung Meas	721	442	29.2	41.2	41.6	49.8	9.3	7.0	172	24.4	34.9	52.9	55.2	49.4	13.4
Krong Ban Lung	958	688	46.1	35.0	5.8	5.2	1.7	32.3	231	12.6	49.4	31.6	21.2	51.9	17.7
Bar Kaev	1,083	574	31.5	37.5	29.8	54.0	13.9	6.3	179	14.0	44.1	31.8	11.7	59.2	22.9
Koun Mom	755	428	42.5	61.2	24.1	25.0	1.4	22.2	110	38.2	25.5	28.2	27.3	41.8	26.4
Lumphat	1,161	773	51.6	25.2	25.2	35.2	7.8	6.7	290	12.8	37.6	39.7	24.1	46.6	11.4
Ou Chum	868	383	59.5	18.8	38.4	58.5	11.2	3.4	254	9.1	27.2	24.8	33.5	62.2	10.2
Ou Ya Dav	511	434	39.4	21.9	47.9	53.7	2.5	3.9	228	19.7	25.4	45.2	39.0	43.9	13.6
Ta Veaeng	703	340	69.1	6.2	17.9	17.1	8.5	14.1	116	7.8	2.6	43.1	45.7	52.6	22.4
Veun Sai	1,728	1,354	86.9	12.9	20.4	24.8	2.7	12.3	362	10.2	9.4	36.2	32.9	38.1	43.6
Province Total	8,488	5,416	55.7	26.9	25.6	33.2	5.9	12.6	1,942	14.9	28.5	36.8	31.5	48.9	21.0
Siem Reap															
Angkor Chum	2,991	1,773	46.1	26.0	17.6	22.3	1.2	11.4	402	15.9	25.4	14.2	11.2	33.8	26.9
Angkor Thum	2,016	1,361	51.8	17.3	15.0	19.5	1.0	12.9	212	14.6	22.6	19.8	8.5	28.8	34.9
Banteay Srei	2,920	2,310	63.2	22.2	10.2	19.9	1.3	18.4	280	18.6	22.5	15.7	10.0	33.6	43.2
Chi Kraeng	10,276	6,785	45.1	28.6	8.0	16.8	1.4	24.1	1,227	14.8	26.7	12.8	7.7	39.9	41.6
Kralanh	2,892	1,376	48.4	24.6	11.5	13.0	0.4	17.1	251	10.0	18.3	17.9	13.1	28.7	28.7
Puok	7,131	4,408	41.8	34.0	8.7	20.3	0.9	14.6	552	15.0	21.7	16.5	8.5	34.2	31.0
Prasat Bakong	2,681	1,938	55.4	37.9	9.8	10.5	2.2	20.2	210	13.8	24.8	17.1	6.7	33.8	37.6
Krong Siem Reab	7,495	4,746	51.6	28.4	3.7	5.4	1.6	28.3	795	22.5	17.7	10.3	4.9	39.5	32.6
Soutr Nikom	7,110	4,373	52.5	20.3	7.1	14.2	2.7	24.8	792	19.1	18.6	19.1	8.0	38.6	36.9
Srei Snam	2,838	2,195	53.3	25.8	25.3	43.1	1.2	16.3	265	32.1	16.6	13.6	12.8	20.0	41.9
Svay Leu	1,408	987	44.3	24.9	9.3	23.3	1.8	15.1	235	10.6	20.4	30.2	13.6	38.3	25.1
Varin	3,131	2,177	41.4	27.4	13.0	31.3	1.7	17.3	613	13.4	26.6	24.6	18.6	43.7	33.6
Province Total	52,889	34,429	49.0	27.2	10.0	18.2	1.5	20.4	5,834	16.9	22.3	16.5	9.6	36.8	35.4
Preah Sihanouk															
Krong Preah Sihanouk	155	89	66.3	16.9	2.2	6.7	2.2	18.0	4	0.0	25.0	0.0	25.0	75.0	25.0
Prey Nob	4,038	2,524	39.1	30.4	6.2	11.5	0.4	32.9	375	8.8	25.1	18.7	8.3	44.5	27.5
Stueng Hav	366	224	56.7	35.7	1.8	1.3	0.4	11.6	34	11.8	14.7	23.5	11.8	58.8	26.5
Kampong Seila	767	613	66.2	19.9	0.5	7.2	0.5	12.6	156	16.7	20.5	13.5	17.9	37.8	16.7
Province Total	5,326	3,450	45.8	28.5	4.8	9.9	0.5	27.5	569	11.1	23.2	17.4	11.2	43.8	24.4
Svay Rieng															
Chantrea	1,378	788	37.3	27.7	9.0	16.2	0.9	20.2	66	12.1	28.8	6.1	10.6	30.3	16.7
Kampong Rou	2,723	1,532	46.2	29.7	13.8	21.5	0.8	24.0	111	22.5	38.7	13.5	5.4	36.9	18.9
Rumduol	2,652	1,713	48.7	31.5	23.8	25.5	0.6	10.7	89	19.1	13.5	11.2	11.2	32.6	37.1
Romeas Haek	7,302	5,675	34.5	23.9	27.6	38.7	1.7	12.2	458	19.2	28.8	19.0	15.1	27.7	22.3
Svay Chrum	7,740	5,386	47.5	30.4	22.9	21.4	0.9	15.5	569	20.4	25.3	16.5	11.2	31.1	25.7
Krong Svay Rieng	831	365	64.4	18.9	5.8	11.0	0.0	15.6	20	40.0	10.0	10.0	5.0	35.0	20.0
Svay Teab	2,743	1,731	44.4	26.2	12.8	24.3	0.9	8.8	124	28.2	33.9	6.5	9.7	28.2	24.2
Krong Bavet	1,089	529	39.9	39.9	17.2	30.2	0.6	13.8	29	10.3	24.1	10.3	13.8	51.7	24.1
Province Total	26,458	17,719	42.7	27.9	21.6	27.5	1.1	14.2	1,466	20.5	27.4	15.2	11.8	30.8	24.1

¹ Source: MoP, Identification of Poor Households Programme (Rounds 4 & 5)

² Note: Administrative areas not covered by Rounds 4 & 5 of the IDPoor Programme are not shown in table

³ Note: Total number of Poor Households covered by Rounds 4 & 5 of the IDPoor Programme

Poor Household Data - Special Circumstances

Cambodia (2010 - 2011)¹

SPECIAL CIRCUMSTANCES OF POOR HOUSEHOLDS BY ADMINISTRATIVE AREA²

Administrative area	Reduced living standards							Improved living standard						
	Number	Disabled head of household	Chronically ill head of household	All members 60+ years	Widow with 3+ small children	Child-headed household	Other	Household received remittances				Other improvements		
		% Any	% Any	% Any	% Any	% Any	% Any	Number	Food	Money	Other	Number	Sold land	Other
Prey Veng (continued)														
Krong Prey Veng	654	25.1	41.0	14.2	9.8	16.4	33.6	126	21.4	58.7	33.3	33	27.3	75.8
Kampong Leav	1,118	18.4	33.2	16.6	5.0	18.7	53.9	193	26.4	46.1	70.5	294	8.5	97.6
Sithor Kandal	1,763	24.0	29.9	17.1	7.8	12.6	37.7	312	25.6	69.2	35.9	97	66.0	46.4
Svay Antor	3,366	27.8	41.6	14.4	6.6	11.3	24.5	798	21.9	63.0	44.0	308	35.4	78.6
Province Total	35,736	28.2	39.9	14.7	8.3	12.8	32.9	8,184	32.3	63.6	46.6	3,245	37.1	79.3
Pursat														
Bakan	4,239	25.3	42.9	12.4	9.1	14.0	27.3	17	52.9	58.8	35.3	1	0.0	100.0
Kandieng	3,148	22.6	44.6	13.3	10.2	18.6	17.4	150	78.0	66.7	44.7	52	76.9	42.3
Krakor	3,803	22.4	56.4	12.3	10.3	15.5	15.8	5	40.0	100.0	0.0	0	0.0	0.0
Phnum Kravanh	3,272	29.2	44.8	14.3	9.1	15.2	26.1	6	33.3	50.0	33.3	3	66.7	66.7
Krong Pursat	2,553	30.5	49.7	9.9	7.4	14.9	29.0	7	28.6	85.7	0.0	4	100.0	100.0
Veal Veaeng	933	22.0	43.2	11.3	9.8	20.9	27.2	32	96.9	34.4	28.1	6	33.3	83.3
Province Total	17,948	25.5	47.4	12.5	9.3	15.8	23.2	217	75.1	62.2	38.7	66	72.7	51.5
Ratanak Kiri														
Andoung Meas	543	25.4	41.3	21.9	17.3	38.9	10.1	170	75.9	58.2	25.3	102	54.9	52.9
Krong Ban Lung	699	30.2	43.1	9.0	6.9	29.9	19.5	91	71.4	31.9	33.0	46	8.7	95.7
Bar Kaev	412	19.7	33.0	14.1	15.3	29.1	14.8	219	69.9	35.2	24.2	74	45.9	62.2
Koun Mom	410	24.9	53.7	16.8	8.5	27.3	33.2	77	32.5	72.7	72.7	24	62.5	54.2
Lumphat	704	39.3	39.3	12.9	8.9	21.3	9.8	199	86.4	53.3	36.2	52	36.5	67.3
Ou Chum	598	23.2	61.9	19.1	9.2	39.5	6.7	84	69.0	45.2	8.3	40	25.0	80.0
Ou Ya Dav	356	30.9	43.8	21.1	16.0	27.0	13.2	101	73.3	30.7	26.7	50	36.0	84.0
Ta Veaeng	258	20.9	53.5	18.2	4.3	11.2	26.0	40	42.5	20.0	75.0	26	7.7	92.3
Veun Sai	1,083	30.8	61.5	17.5	4.8	12.9	19.4	101	47.5	26.7	52.5	71	18.3	85.9
Province Total	5,063	28.6	49.1	16.3	9.4	25.7	16.2	1,082	68.5	43.5	34.3	485	35.3	72.4
Siem Reap														
Angkor Chum	1,636	24.8	41.6	8.1	11.6	15.9	24.8	357	47.1	40.1	51.5	171	24.0	86.5
Angkor Thum	1,381	17.1	33.5	5.0	9.3	27.8	38.5	153	38.6	31.4	52.3	151	4.0	97.4
Banteay Srei	2,272	19.4	41.2	4.3	8.6	20.0	44.0	221	58.8	54.3	55.7	156	7.1	96.8
Chi Kraeng	6,178	18.1	44.0	6.5	5.5	12.6	43.3	931	21.3	30.0	69.6	775	7.4	95.7
Kralanh	1,219	22.5	43.5	9.6	6.6	9.4	31.3	166	21.1	47.6	52.4	82	4.9	96.3
Puok	3,970	23.4	37.5	5.3	8.7	21.2	27.6	587	47.0	48.2	64.7	137	13.1	91.2
Prasat Bakong	1,760	28.8	45.6	6.3	7.3	13.6	37.8	300	31.3	16.7	73.7	194	12.4	90.2
Krong Siem Reab	4,946	20.5	39.9	4.4	7.5	17.9	40.3	517	39.7	30.2	58.6	355	11.3	90.7
Soutr Nikom	4,033	22.0	38.7	7.5	8.0	18.2	42.8	758	39.1	44.3	56.5	325	19.1	90.8
Srei Snam	1,795	30.9	51.9	7.2	7.9	10.8	42.2	238	31.9	26.9	73.1	128	14.8	93.0
Svay Leu	900	25.3	38.6	8.3	8.6	16.1	33.3	178	76.4	74.2	66.3	57	31.6	93.0
Varin	2,153	25.4	36.5	5.8	7.0	20.0	40.8	338	47.3	40.2	58.0	209	12.0	95.7
Province Total	32,243	22.1	41.0	6.2	7.7	16.9	38.5	4,744	38.6	38.5	62.0	2,740	11.9	93.3
Preah Sihanouk														
Krong Preah Sihanouk	90	17.8	48.9	15.6	2.2	5.6	31.1	21	33.3	71.4	14.3	0	#DIV/0!	#DIV/0!
Prey Nob	2,378	18.8	35.6	10.8	6.3	17.1	38.0	251	30.7	54.6	55.0	128	17.2	93.0
Stueng Hav	183	10.4	39.3	8.2	10.4	35.0	10.9	4	0.0	50.0	100.0	21	33.3	66.7
Kampong Seila	620	18.5	51.3	10.0	5.0	12.7	14.8	28	39.3	64.3	28.6	3	33.3	66.7
Province Total	3,271	18.2	39.2	10.6	6.2	16.9	31.9	304	31.3	56.6	50.3	152	19.7	88.8
Svay Rieng														
Chantrea	676	28.1	32.7	16.0	6.7	9.3	16.0	100	37.0	55.0	35.0	18	44.4	66.7
Kampong Rou	1,414	32.1	42.0	13.6	7.2	10.8	26.9	217	33.2	52.1	41.5	57	70.2	52.6
Rumduol	1,403	33.6	46.5	17.5	7.1	7.9	15.5	168	36.3	49.4	28.0	33	21.2	84.8
Romeas Haek	4,182	28.3	45.1	13.7	7.2	11.1	19.3	724	35.9	47.4	45.2	214	42.1	76.2
Svay Chrum	4,801	28.5	41.4	12.7	7.5	13.7	21.0	1,353	25.8	72.4	43.8	356	37.6	79.8
Krong Svay Rieng	356	24.4	40.7	17.7	5.6	7.0	23.6	101	48.5	81.2	26.7	4	50.0	50.0
Svay Teab	1,539	32.0	35.4	15.4	7.9	11.9	14.3	280	40.0	57.1	20.4	34	29.4	76.5
Krong Bavet	439	25.3	43.5	17.1	8.4	18.9	23.2	84	52.4	61.9	48.8	13	30.8	84.6
Province Total	14,810	29.4	42.0	14.2	7.4	11.7	19.8	3,027	32.5	61.7	40.2	729	40.5	76.3

¹ Source: MoP, Identification of Poor Households Programme (Rounds 4 & 5)

² Note: Administrative areas not covered by Rounds 4 & 5 of the IDPoor Programme are not shown in table

Poor Household Data - Special Circumstances

Cambodia (2010 - 2011)¹

SPECIAL CIRCUMSTANCES OF POOR HOUSEHOLDS BY ADMINISTRATIVE AREA²

Administrative area	Total Poor Households in coverage area ³	Major problems and crises							Children missed school						
		Number	Illness / death member	Member lost work	Illness / death animal	Serious crop loss	Property theft	Other	Number	Illness	Work for others	Work at home	Long distance to school	Cannot afford fees	Other
			% Any	% Any	% Any	% Any	% Any	% Any		% Any	% Any	% Any	% Any	% Any	% Any
Takeo															
Angkor Borei	3,198	2,302	47.7	30.5	10.8	15.4	1.3	21.7	351	18.8	26.5	15.1	16.5	39.3	21.7
Bati	8,727	5,537	45.7	30.3	6.1	15.5	1.1	25.0	591	24.9	33.2	16.2	7.1	28.6	29.1
Borei Cholsar	2,023	1,175	46.0	22.6	9.5	22.9	1.3	25.8	198	11.1	36.9	19.7	3.5	21.2	47.5
Kiri Vong	6,352	3,828	28.4	27.7	9.0	23.9	0.7	32.1	440	10.0	52.0	14.5	5.7	33.4	23.9
Kaoh Andaet	3,279	2,216	44.3	29.3	12.8	25.8	1.1	21.3	204	18.1	36.3	16.7	5.9	30.4	19.6
Prey Kabbas	6,786	5,113	46.5	24.7	8.7	20.4	1.5	28.2	486	24.9	30.5	18.5	3.1	27.4	24.7
Samraong	7,071	5,276	49.8	29.9	16.2	27.7	1.8	23.6	475	26.1	38.3	18.9	4.8	31.8	27.4
Krong Doun Kaev	1,868	1,461	49.3	23.1	8.1	14.7	0.9	28.5	201	23.9	32.8	16.4	5.0	34.8	30.3
Tram Kak	10,766	8,545	48.1	36.5	22.5	33.1	5.0	20.9	1,108	31.3	43.1	21.8	12.0	36.0	31.6
Treang	5,919	3,955	34.7	33.3	16.7	31.8	1.7	25.3	822	20.2	53.8	20.2	4.3	26.9	27.9
Province Total	55,989	39,408	44.3	30.4	13.5	24.8	2.1	24.8	4,876	23.0	40.6	18.6	7.4	31.4	28.2
Otdar Meanchey															
Anlong Veang	2,336	1,833	41.7	37.0	14.3	28.6	2.2	26.0	296	21.3	30.7	27.4	17.9	33.8	47.3
Banteay Ampil	2,512	2,096	48.7	31.9	17.9	28.9	0.9	13.3	159	34.0	20.1	17.6	5.0	27.0	37.7
Chong Kal	1,602	1,361	37.0	30.1	9.7	44.3	1.1	12.2	199	28.1	18.1	22.6	8.5	21.1	39.2
Krong Samraong	4,486	2,984	52.3	26.4	15.7	28.5	2.5	24.5	521	17.9	24.8	12.5	21.5	35.7	43.4
Trapeang Prasat	1,996	1,437	34.4	31.7	5.2	29.2	0.6	21.2	347	13.8	42.7	13.0	21.9	23.1	34.0
Province Total	12,932	9,711	44.7	30.9	13.5	30.9	1.6	20.2	1,522	20.6	28.6	17.3	17.5	29.6	40.9
Kep															
Damnak Chang'aeur	1,114	707	49.1	19.1	16.1	14.1	1.1	32.4	285	13.7	24.6	8.4	2.8	71.2	4.9
Krong Kaeb	323	192	75.0	33.3	4.7	7.3	0.0	9.9	28	17.9	14.3	28.6	25.0	60.7	17.9
Province Total	1,437	899	54.6	22.1	13.7	12.7	0.9	27.6	313	14.1	23.6	10.2	4.8	70.3	6.1
Pailin															
Krong Pailin	1,913	1,368	56.4	41.2	3.7	11.4	2.4	22.4	257	16.3	35.8	19.8	12.8	49.0	35.4
Sala Krau	2,330	1,689	44.3	31.8	4.1	12.6	2.4	24.2	385	16.1	28.6	16.6	16.9	26.5	26.8
Province Total	4,243	3,057	49.7	36.0	3.9	12.0	2.4	23.4	642	16.2	31.5	17.9	15.3	35.5	30.2

¹ Source: MoP, Identification of Poor Households Programme (Rounds 4 & 5)

² Note: Administrative areas not covered by Rounds 4 & 5 of the IDPoor Programme are not shown in table

³ Note: Total number of Poor Households covered by Rounds 4 & 5 of the IDPoor Programme

Poor Household Data - Special Circumstances

Cambodia (2010 - 2011)¹

SPECIAL CIRCUMSTANCES OF POOR HOUSEHOLDS BY ADMINISTRATIVE AREA²

Administrative area	Reduced living standards							Improved living standard						
	Number	Disabled head of household	Chronically ill head of household	All members 60+ years	Widow with 3+ small children	Child-headed household	Other	Household received remittances				Other improvements		
								Number	Food	Money	Other	Number	Sold land	Other
		% Any	% Any	% Any	% Any	% Any	% Any	% Any	% Any	% Any	% Any	% Any	% Any	% Any
Takeo														
Angkor Borei	1,965	24.9	44.8	10.7	7.8	16.0	27.4	315	30.5	70.5	35.6	70	68.6	70.0
Bati	4,745	29.9	37.9	12.9	8.7	11.5	30.9	825	38.8	63.3	39.3	439	51.3	66.5
Borei Cholsar	909	26.0	39.8	11.4	8.8	10.7	33.6	191	44.5	62.8	35.6	112	45.5	65.2
Kiri Vong	3,129	20.8	37.1	14.3	8.4	12.3	31.8	600	45.8	64.8	43.0	162	56.2	66.0
Kaoh Andaet	1,778	28.0	44.2	12.8	7.8	11.3	24.4	265	41.1	76.6	30.9	108	48.1	63.9
Prey Kabbas	4,144	29.5	38.0	11.3	5.4	10.6	32.7	756	40.2	64.2	50.8	353	55.5	70.8
Samraong	4,258	27.9	46.5	15.7	8.4	13.9	32.3	957	38.8	69.3	39.6	348	72.1	70.4
Krong Doun Kaev	1,329	26.0	36.3	9.9	8.6	15.0	31.0	352	48.0	71.0	32.4	104	33.7	78.8
Tram Kak	7,218	31.2	48.4	14.2	10.3	14.9	27.3	1,277	41.2	65.6	45.8	749	56.3	67.2
Treang	3,199	31.7	39.4	14.2	13.6	19.4	25.1	1,265	43.2	65.5	46.2	494	67.0	71.3
Province Total	32,674	28.5	42.1	13.3	8.9	13.7	29.5	6,803	41.2	66.5	42.5	2,939	57.9	68.8
Otdar Meanchey														
Anlong Veang	1,652	22.5	44.2	8.1	9.7	21.7	60.8	171	40.4	25.1	63.7	91	14.3	93.4
Banteay Ampil	1,797	21.9	64.2	7.5	4.0	5.0	32.4	136	55.9	41.2	38.2	66	62.1	48.5
Chong Kal	1,125	23.5	50.8	6.9	6.1	11.0	40.4	99	41.4	40.4	30.3	48	35.4	66.7
Krong Samraong	2,652	21.7	46.6	7.0	6.4	22.0	42.8	185	62.7	65.4	51.9	91	19.8	92.3
Trapeang Prasat	1,262	18.3	42.9	7.7	8.3	24.3	34.0	207	42.5	51.7	79.7	115	11.3	92.2
Province Total	8,488	21.6	49.9	7.4	6.8	17.2	42.5	798	48.9	46.0	56.6	411	24.8	82.5
Kep														
Damnak Chang'aeur	596	26.2	36.7	8.7	11.6	9.2	33.9	116	19.0	72.4	11.2	10	90.0	20.0
Krong Kaeb	189	27.0	64.0	9.5	7.4	9.5	13.8	18	27.8	77.8	33.3	5	40.0	60.0
Province Total	785	26.4	43.3	8.9	10.6	9.3	29.0	134	20.1	73.1	14.2	15	73.3	33.3
Pailin														
Krong Pailin	1,264	25.2	51.4	7.8	5.9	17.6	34.7	76	23.7	34.2	67.1	79	3.8	97.5
Sala Krau	1,555	21.4	36.3	7.8	5.5	18.8	29.3	378	48.7	15.9	49.7	250	17.6	91.6
Province Total	2,819	23.1	43.1	7.8	5.7	18.3	31.7	454	44.5	18.9	52.6	329	14.3	93.0

¹ Source: MoP, Identification of Poor Households Programme (Rounds 4 & 5)

² Note: Administrative areas not covered by Rounds 4 & 5 of the IDPoor Programme are not shown in table

Poor Household Data - Age and Sex Distribution

Cambodia (2010 - 2011)¹

AGE AND SEX DISTRIBUTION OF POOR HOUSEHOLD MEMBERS BY ADMINISTRATIVE AREA²

Administrative area	Total Poor Household members in coverage area ³	Total members by age and sex categories											
		0 - 4 years		5 - 9 years		10 - 14 years		15 - 49 years		50 - 64 years		65+ years	
		Male	Female	Male	Female	Male	Female	Male	Female	Male	Female	Male	Female
Banteay Meanchey													
Mongkol Borei	33,843	1,471	1,452	1,964	2,066	2,214	2,086	8,767	9,007	986	1,664	683	1,202
Phnum Srok	14,514	703	668	796	788	761	651	4,027	4,287	422	758	216	367
Preah Netr Preah	25,901	1,211	1,211	1,558	1,514	1,450	1,418	6,863	7,137	807	1,306	408	834
Ou Chrov	11,089	508	466	649	665	667	611	2,870	2,947	370	643	218	410
Krong Serei Saophoan	18,701	861	786	1,122	1,111	1,100	1,143	4,958	5,069	639	937	267	561
Thma Puok	18,336	1,014	1,021	1,040	995	963	959	4,905	5,096	547	877	284	467
Svay Chek	16,513	742	754	901	920	822	804	4,499	4,713	570	931	258	444
Malai	11,877	752	670	793	738	708	677	3,118	3,075	402	565	124	204
Krong Paoy Paet	9,724	376	409	581	610	668	628	2,575	2,613	312	512	146	235
Province Total	160,498	7,638	7,437	9,404	9,407	9,353	8,977	42,582	43,944	5,055	8,193	2,604	4,724
Battambang													
Banan	25,080	1,098	1,135	1,414	1,380	1,459	1,408	6,658	6,862	719	1,218	504	868
Thma Koul	38,472	1,654	1,608	2,161	2,093	2,316	2,204	10,209	10,538	1,232	1,916	800	1,267
Krong Battambang	34,448	1,133	1,051	1,685	1,616	1,865	1,731	9,680	10,185	1,184	2,023	746	1,311
Bavel	39,660	1,913	1,837	2,432	2,392	2,466	2,319	10,284	10,486	1,326	1,954	735	1,134
Aek Phnum	26,795	1,275	1,254	1,706	1,619	1,582	1,451	6,815	7,083	770	1,383	517	1,026
Moung Ruessei	43,025	2,157	2,047	2,721	2,681	2,619	2,589	10,764	11,547	1,160	2,079	780	1,596
Rotonak Mondol	17,234	997	861	1,069	1,098	1,027	1,014	4,365	4,445	547	847	333	461
Sangkae	43,855	1,952	1,858	2,511	2,391	2,627	2,569	11,323	11,936	1,276	2,154	794	1,661
Samlout	14,039	862	830	943	903	835	768	3,603	3,664	493	617	169	255
Sampov Lun	10,385	584	574	703	665	590	570	2,754	2,798	320	500	104	175
Phnom Proek	20,101	1,126	1,035	1,298	1,247	1,131	1,133	5,503	5,352	668	916	236	312
Kamrieng	15,302	812	801	1,049	1,015	892	873	4,038	4,076	491	737	178	233
Koas Krala	11,722	613	657	815	711	687	649	3,003	3,017	349	473	226	357
Rukhak Kiri	13,073	731	709	921	963	889	837	3,241	3,345	362	505	182	285
Province Total	353,191	16,907	16,257	21,428	20,774	20,985	20,115	92,240	95,334	10,897	17,322	6,304	10,941
Kampong Chhnang													
Baribour	22,212	1,021	1,032	1,351	1,306	1,163	1,162	5,454	5,978	602	1,370	376	866
Chol Kiri	14,902	875	848	1,048	1,012	866	866	3,713	3,932	352	549	223	325
Krong Kampong Chhnang	9,440	406	389	543	541	469	499	2,486	2,601	295	595	168	351
Kampong Leaeng	19,341	1,062	1,071	1,275	1,351	1,193	1,206	4,760	5,079	447	845	320	544
Kampong Tralach	22,287	1,045	996	1,250	1,227	1,176	1,185	5,444	6,135	564	1,210	504	914
Rolea B'ier	33,757	1,820	1,651	1,994	1,947	1,768	1,717	8,340	9,234	789	2,005	619	1,473
Sameakki Mean Chey	23,260	1,111	1,001	1,356	1,337	1,321	1,275	5,824	6,373	534	1,199	562	940
Tuek Phos	18,927	903	891	1,163	1,052	1,119	1,065	4,720	5,077	497	1,074	360	620
Province Total	164,126	8,243	7,879	9,980	9,773	9,075	8,975	40,741	44,409	4,080	8,847	3,132	6,033
Kampong Speu													
Basedth	28,735	1,455	1,469	1,683	1,588	1,754	1,656	6,806	7,783	739	1,537	603	1,201
Krong Chbar Mon	3,138	147	124	166	175	170	185	797	830	73	216	52	137
Kong Pisei	27,036	1,409	1,284	1,414	1,382	1,456	1,391	6,550	7,363	718	1,490	581	1,116
Aoral	6,579	347	325	466	502	453	434	1,474	1,600	168	361	122	280
Odongk	22,383	1,115	1,142	1,497	1,378	1,409	1,301	5,237	6,018	499	1,041	420	818
Phnum Sruoch	13,349	701	736	860	829	835	789	2,972	3,363	375	785	317	569
Samraong Tong	30,591	1,336	1,220	1,887	1,822	1,803	1,575	7,595	8,471	790	1,621	575	1,169
Thpong	10,427	627	572	669	613	680	602	2,312	2,744	234	488	217	441
Province Total	142,238	7,137	6,872	8,642	8,289	8,560	7,933	33,743	38,172	3,596	7,539	2,887	5,731
Kampot													
Angkor Chey	8,555	312	301	544	524	569	546	2,038	2,300	197	441	178	491
Banteay Meas	13,267	536	463	772	731	842	738	3,257	3,580	374	748	345	698
Chhuk	17,912	800	747	1,121	1,090	1,180	1,187	4,299	4,848	500	916	352	638
Chum Kiri	6,763	305	316	421	414	447	418	1,584	1,862	154	368	117	326
Dang Tong	8,357	338	314	518	522	551	530	2,032	2,198	162	423	195	386
Kampong Trach	13,266	412	451	752	725	867	800	3,412	3,655	405	752	297	649
Tuek Chhou	13,277	681	690	879	836	858	802	3,179	3,542	306	688	196	530
Krong Kampot	1,196	46	49	66	68	64	66	267	307	21	61	30	72
Province Total	82,593	3,430	3,331	5,073	4,910	5,378	5,087	20,068	22,292	2,119	4,397	1,710	3,790

¹ Source: MoP, Identification of Poor Households Programme (Rounds 4 & 5)

² Note: Administrative areas not covered by Rounds 4 & 5 of the IDPoor Programme are not shown in table

³ Note: Total number of Poor Household members covered by Rounds 4 & 5 of the IDPoor Programme. Figures include members for whom age and sex information was not recorded

Poor Household Data - Age and Sex Distribution

Cambodia (2010 - 2011)¹

AGE AND SEX DISTRIBUTION OF POOR HOUSEHOLD MEMBERS BY ADMINISTRATIVE AREA²

Administrative area	Total Poor Household members in coverage area ³	Total members by age and sex categories											
		0 - 4 years		5 - 9 years		10 - 14 years		15 - 49 years		50 - 64 years		65+ years	
		Male	Female	Male	Female	Male	Female	Male	Female	Male	Female	Male	Female
Kandal													
Kandal Stueng	22,785	1,123	1,058	1,404	1,284	1,294	1,200	5,668	6,269	556	1,264	440	1,084
Kien Svay	25,412	1,115	1,088	1,659	1,511	1,502	1,491	6,523	6,841	643	1,347	487	1,082
Khsach Kandal	29,734	1,564	1,463	1,953	1,871	1,689	1,511	7,297	7,903	791	1,390	668	1,103
Kaoh Thum	23,693	1,080	947	1,458	1,380	1,409	1,401	5,868	6,465	578	1,231	620	1,077
Leuk Daek	8,652	427	417	549	542	550	507	2,160	2,272	192	421	175	334
Lvea Aem	16,715	870	809	1,079	1,052	977	942	4,134	4,448	400	818	323	730
Mukh Kampul	20,006	914	854	1,256	1,177	1,195	1,064	5,106	5,454	550	994	432	843
Angk Snuol	19,692	1,112	990	1,317	1,197	1,076	1,041	4,911	5,327	427	918	323	687
Popnhea Lueu	18,081	1,053	952	1,221	1,264	1,151	1,059	4,292	4,701	390	858	268	632
S'ang	52,116	2,312	2,195	2,954	2,907	3,085	2,880	13,624	14,548	1,315	2,638	1,135	2,060
Krong Ta Khmau	3,015	134	125	185	171	186	180	770	845	71	179	46	108
Province Total	239,901	11,704	10,898	15,035	14,356	14,114	13,276	60,353	65,073	5,913	12,058	4,917	9,740
Koh Kong													
Botum Sakor	7,530	486	421	491	507	485	523	1,861	1,903	247	332	101	141
Kiri Sakor	2,980	173	143	175	173	192	171	792	830	121	129	29	43
Koh Kong	2,848	148	154	161	161	179	174	766	733	107	129	42	51
Krong Khemarak Phoumin	2,398	113	105	156	155	161	155	641	641	81	115	27	46
Mondol Seima	4,017	210	187	265	262	269	252	1,082	1,073	160	167	30	55
Srae Ambel	13,791	800	812	859	788	868	819	3,518	3,579	399	605	241	353
Thma Bang	2,023	110	133	138	127	121	118	434	479	83	127	52	94
Province Total	35,587	2,040	1,955	2,245	2,173	2,275	2,212	9,094	9,238	1,198	1,604	522	783
Kratie													
Chhloung	23,274	1,219	1,151	1,446	1,424	1,379	1,334	5,857	6,276	609	1,062	479	732
Krong Kracheh	6,928	401	397	428	431	374	357	1,740	1,904	168	285	122	239
Preaek Prasab	25,133	1,345	1,251	1,667	1,636	1,426	1,489	6,493	6,798	673	1,006	477	724
Sambour	22,040	1,350	1,366	1,742	1,640	1,424	1,433	5,173	5,442	586	802	369	497
Snuol	13,049	736	698	1,002	949	879	829	3,098	3,282	297	492	214	318
Chitr Borie	17,293	985	1,003	1,268	1,239	1,141	1,121	4,221	4,429	389	565	290	479
Province Total	107,717	6,036	5,866	7,553	7,319	6,623	6,563	26,582	28,131	2,722	4,212	1,951	2,989
Mondul Kiri													
Kaev Seima	3,966	267	277	302	290	254	254	943	946	103	160	60	71
Kaoh Nheaeak	4,525	307	324	334	372	291	274	1,099	1,162	92	136	39	58
Ou Reang	1,830	71	84	131	128	128	135	453	476	65	87	39	23
Pech Chreada	2,790	169	151	211	195	206	197	627	689	85	127	52	65
Krong Saen Monourom	1,697	92	72	119	114	119	125	409	424	59	84	26	46
Province Total	14,808	906	908	1,097	1,099	998	985	3,531	3,697	404	594	216	263
Preah Vihear													
Chey Saen	5,538	326	314	421	409	332	333	1,321	1,455	116	195	99	123
Chhaeb	3,888	282	281	313	354	239	229	875	968	72	97	58	80
Choam Khsant	4,295	47	41	38	42	44	35	172	191	23	34	956	1,125
Kuleaen	9,371	538	542	630	661	579	580	2,365	2,442	242	318	145	178
Rovieng	8,998	528	557	659	709	569	549	2,232	2,284	188	327	132	195
Sangkum Thmei	4,250	253	251	288	271	235	261	1,066	1,093	77	152	97	117
Tbaeng Mean Chey	2,408	149	136	169	147	147	154	568	636	63	89	46	61
Krong Preah Vihear	4,828	250	251	309	329	333	289	1,245	1,269	165	198	68	93
Province Total	43,576	2,373	2,373	2,827	2,922	2,478	2,430	9,844	10,338	946	1,410	1,601	1,972
Prey Veng													
Ba Phnum	24,265	1,055	1,000	1,409	1,392	1,379	1,304	5,924	6,659	536	1,323	593	1,069
Kamchay Mear	23,026	942	880	1,218	1,109	1,268	1,182	5,793	6,747	483	1,216	478	909
Kampong Trabaek	30,044	1,325	1,270	1,777	1,732	1,783	1,756	7,226	8,015	726	1,611	693	1,369
Kanhchriech	11,227	432	435	659	591	691	630	2,557	3,089	283	746	338	718
Me Sang	32,484	1,313	1,243	1,675	1,626	1,866	1,753	8,274	9,436	734	1,691	672	1,269
Peam Chor	17,194	671	699	983	995	1,040	971	4,575	4,824	504	817	364	490
Peam Ro	11,758	623	556	672	685	775	731	2,838	3,155	266	630	199	484
Pea Reang	23,650	1,280	1,124	1,403	1,311	1,369	1,346	5,703	6,571	543	1,219	500	979
Preah Sdach	44,325	1,757	1,802	2,678	2,660	2,731	2,744	11,196	12,515	1,210	2,256	918	1,583
Krong Prey Veng	4,145	175	135	195	212	243	197	1,060	1,191	125	305	65	191

¹ Source: MoP, Identification of Poor Households Programme (Rounds 4 & 5)

² Note: Administrative areas not covered by Rounds 4 & 5 of the IDPoor Programme are not shown in table

³ Note: Total number of Poor Household members covered by Rounds 4 & 5 of the IDPoor Programme. Figures include members for whom age and sex information was not recorded

Poor Household Data - Age and Sex Distribution

Cambodia (2010 - 2011)¹

AGE AND SEX DISTRIBUTION OF POOR HOUSEHOLD MEMBERS BY ADMINISTRATIVE AREA²

Administrative area	Total Poor Household members in coverage area ³	Total members by age and sex categories											
		0 - 4 years		5 - 9 years		10 - 14 years		15 - 49 years		50 - 64 years		65+ years	
		Male	Female	Male	Female	Male	Female	Male	Female	Male	Female	Male	Female
Prey Veng (continued)													
Kampong Leav	7,114	278	296	424	387	402	354	1,794	2,001	166	393	163	313
Sithor Kandal	17,657	589	534	899	885	993	941	4,531	5,227	445	1,036	401	849
Svay Antor	20,694	903	876	1,279	1,097	1,148	1,108	5,061	5,852	554	1,227	462	940
Province Total	267,583	11,343	10,850	15,271	14,682	15,688	15,017	66,532	75,282	6,575	14,470	5,846	11,163
Pursat													
Bakan	36,712	1,642	1,649	2,290	2,187	2,146	2,052	9,015	9,784	1,003	1,853	733	1,302
Kandieng	23,914	1,131	1,130	1,499	1,477	1,263	1,370	5,941	6,438	646	1,320	382	844
Krakor	25,861	1,303	1,312	1,623	1,529	1,427	1,379	6,369	6,914	735	1,554	414	901
Phnum Kravanh	23,394	1,183	1,193	1,573	1,455	1,372	1,397	5,899	6,170	656	1,104	382	733
Krong Pursat	15,432	826	806	942	898	854	861	3,887	4,211	422	829	217	529
Veal Veang	6,143	359	365	443	379	368	356	1,587	1,542	201	229	83	109
Province Total	131,456	6,444	6,455	8,370	7,925	7,430	7,415	32,698	35,059	3,663	6,889	2,211	4,418
Ratanak Kiri													
Andoung Meas	3,398	268	294	275	286	240	207	633	721	76	103	60	52
Krong Ban Lung	4,319	231	257	322	278	310	298	1,069	1,102	123	157	60	75
Bar Kaev	5,185	372	352	418	351	365	355	1,193	1,234	132	181	69	56
Koun Mom	3,091	262	249	222	228	193	174	693	732	66	125	49	84
Lumphat	5,155	399	429	399	394	344	327	1,127	1,248	123	176	70	82
Ou Chum	3,770	273	259	299	273	249	236	780	881	118	186	77	98
Ou Ya Dav	2,578	197	189	186	205	179	151	573	662	82	90	21	22
Ta Veang	2,947	185	204	192	204	202	199	653	701	110	165	47	61
Veun Sai	7,655	593	504	514	621	475	545	1,736	1,803	219	273	131	175
Province Total	38,098	2,780	2,737	2,827	2,840	2,557	2,492	8,457	9,084	1,049	1,456	584	705
Siem Reap													
Angkor Chum	14,003	731	736	936	866	830	837	3,460	3,981	246	583	181	328
Angkor Thum	9,525	691	665	673	731	590	591	2,258	2,538	153	283	93	160
Banteay Srei	13,741	857	889	991	976	834	883	3,382	3,662	297	476	128	223
Chi Kraeng	48,818	2,791	2,699	3,267	3,168	3,025	2,892	12,520	13,463	1,034	1,885	573	1,050
Kralanh	13,266	682	649	850	821	825	791	3,455	3,718	320	577	166	380
Puok	33,732	1,967	1,840	2,287	2,305	1,961	2,002	8,711	9,324	657	1,307	324	723
Prasat Bakong	12,350	810	727	950	840	788	803	3,094	3,282	202	448	97	249
Krong Siem Reab	37,383	1,913	1,925	2,580	2,609	2,330	2,335	9,640	10,153	884	1,552	331	735
Sour Nikom	33,623	1,996	1,936	2,395	2,293	2,080	1,982	8,454	9,180	665	1,228	334	740
Srei Snam	13,908	751	715	1,045	913	879	839	3,574	3,840	298	584	115	249
Svay Leu	6,576	447	483	523	504	413	361	1,556	1,612	139	250	88	126
Varin	15,072	982	978	1,162	1,113	954	902	3,704	3,844	308	494	195	295
Province Total	251,997	14,618	14,242	17,659	17,139	15,509	15,218	63,808	68,597	5,203	9,667	2,625	5,258
Preah Sihanouk													
Krong Preah Sihanouk	683	32	33	44	51	46	44	187	170	30	27	6	12
Prey Nob	19,137	991	959	1,264	1,181	1,234	1,127	4,804	5,056	561	843	315	664
Stueng Hav	1,668	114	113	130	134	135	114	370	398	32	55	26	45
Kampong Seila	3,487	188	188	222	214	213	214	901	884	122	181	52	105
Province Total	24,975	1,325	1,293	1,660	1,580	1,628	1,499	6,262	6,508	745	1,106	399	826
Svay Rieng													
Chantrea	5,144	313	300	305	271	282	291	1,230	1,405	128	276	63	233
Kampong Rou	9,586	416	416	535	498	558	504	2,251	2,512	219	628	235	654
Rumduol	9,674	550	489	563	557	510	445	2,259	2,605	202	624	265	546
Romeas Haek	28,183	1,469	1,424	1,473	1,465	1,311	1,260	7,214	8,280	672	1,532	589	1,177
Svay Chrum	30,771	1,771	1,769	1,890	1,817	1,713	1,646	7,477	8,366	581	1,613	539	1,235
Krong Svay Rieng	2,988	132	136	138	139	160	152	728	838	90	215	66	185
Svay Teab	10,242	603	597	569	556	574	554	2,458	2,806	200	566	214	487
Krong Bavet	4,227	225	268	217	229	241	217	1,046	1,123	100	260	67	178
Province Total	100,815	5,479	5,399	5,690	5,532	5,349	5,069	24,663	27,935	2,192	5,714	2,038	4,695

¹ Source: MoP, Identification of Poor Households Programme (Rounds 4 & 5)

² Note: Administrative areas not covered by Rounds 4 & 5 of the IDPoor Programme are not shown in table

³ Note: Total number of Poor Household members covered by Rounds 4 & 5 of the IDPoor Programme. Figures include members for whom age and sex information was not recorded

Poor Household Data - Age and Sex Distribution

Cambodia (2010 - 2011)¹

AGE AND SEX DISTRIBUTION OF POOR HOUSEHOLD MEMBERS BY ADMINISTRATIVE AREA²

Administrative area	Total Poor Household members in coverage area ³	Total members by age and sex categories											
		0 - 4 years		5 - 9 years		10 - 14 years		15 - 49 years		50 - 64 years		65+ years	
		Male	Female	Male	Female	Male	Female	Male	Female	Male	Female	Male	Female
Takeo													
Angkor Borei	13,729	546	563	892	768	841	828	3,598	3,921	361	628	261	433
Bati	37,990	1,629	1,525	2,156	2,226	2,339	2,221	9,582	10,529	937	2,033	827	1,536
Borei Cholsar	9,050	385	365	548	535	527	519	2,468	2,471	280	397	159	258
Kiri Vong	25,615	926	918	1,379	1,304	1,499	1,381	6,518	7,021	781	1,421	661	1,261
Kaoh Andaet	14,124	567	587	798	771	802	797	3,701	3,981	370	642	330	516
Prey Kabbas	28,435	1,281	1,179	1,689	1,687	1,709	1,673	7,127	7,821	721	1,403	685	1,114
Samraong	30,122	1,231	1,271	1,848	1,745	1,907	1,750	7,452	8,372	699	1,475	639	1,213
Krong Doun Kaev	8,533	339	296	491	464	484	483	2,226	2,408	257	465	138	288
Tram Kak	45,990	2,184	2,055	2,724	2,574	2,762	2,651	11,442	12,668	1,047	2,027	952	1,838
Treang	25,266	949	983	1,350	1,365	1,502	1,461	6,491	6,990	633	1,235	507	1,041
Province Total	238,854	10,037	9,742	13,875	13,439	14,372	13,764	60,605	66,182	6,086	11,726	5,159	9,498
Otdar Meanchey													
Anlong Veaeng	10,573	652	687	761	692	647	626	2,639	2,758	306	416	102	143
Banteay Ampil	9,759	602	544	547	535	506	481	2,616	2,809	246	366	173	244
Chong Kal	6,791	370	349	390	437	410	395	1,741	1,975	148	297	74	143
Krong Samraong	20,049	1,071	1,038	1,277	1,235	1,213	1,209	5,170	5,303	653	855	266	378
Trapeang Prasat	9,031	538	543	648	682	556	548	2,171	2,278	252	354	121	172
Province Total	56,203	3,233	3,161	3,623	3,581	3,332	3,259	14,337	15,123	1,605	2,288	736	1,080
Kep													
Damnak Chang'aeur	5,069	292	278	377	377	322	303	1,213	1,330	114	221	64	157
Krong Kaeb	1,353	79	69	75	81	90	82	326	350	37	81	23	56
Province Total	6,422	371	347	452	458	412	385	1,539	1,680	151	302	87	213
Pailin													
Krong Pailin	8,768	488	503	573	581	542	552	2,232	2,343	332	372	92	91
Sala Krau	10,324	575	546	740	667	597	597	2,736	2,649	350	414	123	188
Province Total	19,092	1,063	1,049	1,313	1,248	1,139	1,149	4,968	4,992	682	786	215	279

¹ Source: MoP, Identification of Poor Households Programme (Rounds 4 & 5)

² Note: Administrative areas not covered by Rounds 4 & 5 of the IDPoor Programme are not shown in table

³ Note: Total number of Poor Household members covered by Rounds 4 & 5 of the IDPoor Programme. Figures include members for whom age and sex information was not recorded

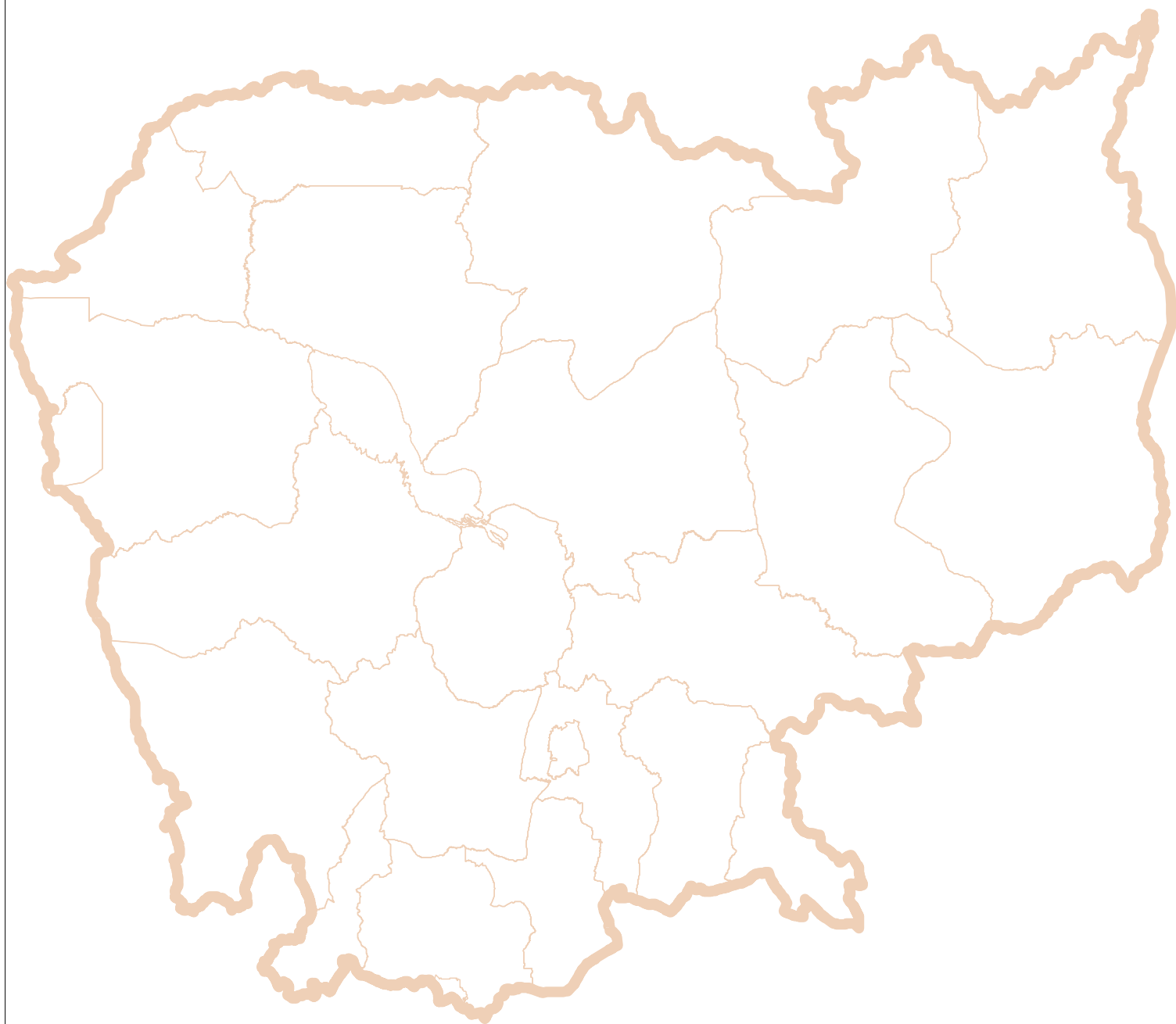

Ministry of Planning

General Directorate of Planning
IDPoor Programme
Building A, 2nd Floor, corner of St. 352 and
Preah Monivong Blvd., Phnom Penh
Website: www.mop.gov.kh/Projects/IDPoor/tabid/154/Default.aspx

UN World Food Programme

House 250, Street 63, P.O. Box 937
Sangkat Boeung Keng Kang 1,
Khan Chamcar Morn, Phnom Penh
Website: www.wfp.org/countries/Cambodia